

VOORUITZICHT RIENIE

JH2059

Lot. 1

JH VAN BILJON, PLAAS DOORNHOEK LICHTENBURG 2740 TEL:27833799307

SIMMENTALER

Birth Date: 06/07/2020 Simdex: 115, Star: Reg. Status: REG FEMALE/VROULIK
Age: 38 months Days last calved: 398 ICP: Inspection Date: 29/10/2021
Herdbook: SP Calvings: 1 Reg. No: 103399440
Horn: Polled Calving dates: 19/08/2022

SIRE / VAAR:

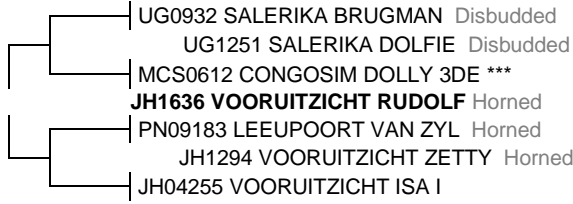

DAM / MOER:

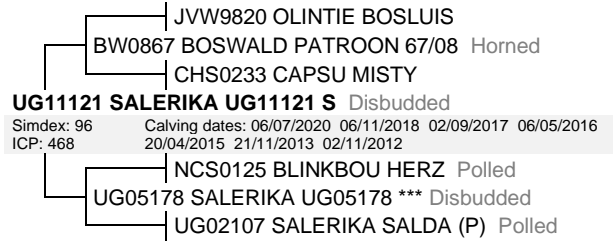

August 2023 South African Simmentaler BREEDPLAN

Simmentaler SA-- www.simmentaler.org

2023	CED	CEM	BW	200	400	600	MCW	MILK	SC	DC	EMA	Rib	Rump	IMF%	RBY%	NFI P	SBI (R)	SPI (R)
EBV	+3.6	-0.8	+1.3	+15	+22	+30	+33	+6	-0.2	--	--	+0.5	+0.7	--	-0.2	--	+441	+466
ACC	40%	34%	57%	53%	51%	51%	49%	41%	28%			27%	27%		27%			
BREED	+0.3	+0.6	+1.6	+17	+27	+33	+35	+5	+0.3	-0.7	+0.3	+0.0	+0.0	+0.1	+0.2	-0.03	+477	+468



Traits observed:

Seller's remarks / Verkoper se kommentaar:
TOP RUDOLF DOGTER. 7MNDE DRAGTIG VAN WA18200

R

ERICO E16129

E16129

Lot. 2

EE SCHULENBURG, POSBUS 456 COLIGNY 2725 TEL:27833880518

SIMMENTALER

Birth Date: 30/08/2016 Simdex: 93, Star: Reg. Status: REG FEMALE/VROULIK
Age: 84 months Days last calved: 430 ICP: 404 Inspection Date: 11/10/2018
Herdbook: SP Calvings: 4 Reg. No: 102990280
Horn: Polled Calving dates: 18/07/2022 28/08/2021 20/02/2020 24/03/2019

SIRE / VAAR:

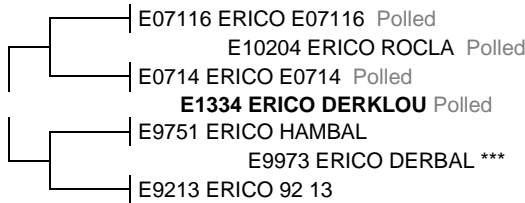

DAM / MOER:



August 2023 South African Simmentaler BREEDPLAN

Simmentaler SA-- www.simmentaler.org

2023	CED	CEM	BW	200	400	600	MCW	MILK	SC	DC	EMA	Rib	Rump	IMF%	RBY%	NFI P	SBI (R)	SPI (R)
EBV	+2.8	-1.9	+0.8	+17	+18	+26	+29	+3	-0.6	--	--	+0.1	+0.2	--	-0.3	--	+392	+420
ACC	46%	42%	56%	66%	62%	60%	57%	53%	43%			26%	26%		26%			
BREED	+0.3	+0.6	+1.6	+17	+27	+33	+35	+5	+0.3	-0.7	+0.3	+0.0	+0.0	+0.1	+0.2	-0.03	+477	+468



Traits observed: CE 200WT

Seller's remarks / Verkoper se kommentaar:
8+ MAANDE DRAGTIG VAN E18238/E20185/E20206/E20211/E20315/E20322

R

VOORUITZICHT ROLO

JH2054

Lot. 3

JH VAN BILJON, PLAAS DOORNHOEK LICHTENBURG 2740 TEL:27833799307

SIMMENTALER

Birth Date: 02/07/2020 DNA: 12520U053, SV Reg. Status: REG MALE/MANLIK
Age: 38 months Inspection Date: 29/10/2021
Herdbook: SP Reg. No: 103399390
Horn: Horned

SIRE / VAAR:

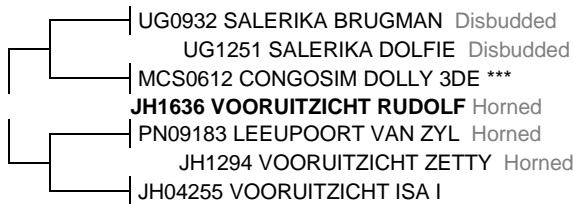

DAM / MOER:



August 2023 South African Simmentaler BREEDPLAN

Simmentaler SA-- www.simmentaler.org

2023	CED	CEM	BW	200	400	600	MCW	MILK	SC	DC	EMA	Rib	Rump	IMF%	RBY%	NFI P	SBI (R)	SPI (R)
EBV	+4.8	+1.7	+1.0	+12	+23	+28	+27	+4	-0.3	--	--	--	--	--	--	--	+467	+495
ACC	38%	30%	57%	53%	50%	50%	47%	36%	25%									
BREED	+0.3	+0.6	+1.6	+17	+27	+33	+35	+5	+0.3	-0.7	+0.3	+0.0	+0.0	+0.1	+0.2	-0.03	+477	+468



Traits observed:

Seller's remarks / Verkoper se kommentaar:
DIK BUL MET GOEIE KAPASITEIT

R

ERICO E19124										E19124					Lot. 4														
EE SCHULENBURG, POSBUS 456 COLIGNY 2725 TEL:27833880518															SIMMENTALER														
Birth Date: 25/08/2019					Simdex: 100,					Star:					Reg. Status: REG					FEMALE/ROULIK									
Age: 48 months					Days last calved: 204					ICP: 357					Inspection Date: 02/11/2021					Reg. No: 103309654									
Herdbook: SP					Calvings: 2					Calving dates: 01/03/2023 09/03/2022																			
Horn: Horned																													
<p>SIRE / VAAR:</p> <ul style="list-style-type: none"> UG0932 SALERIKA BRUGMAN Disbudded UG1251 SALERIKA DOLFIE Disbudded MCS0612 CONGOSIM DOLLY 3DE *** JH1582 VOORUITZICHT PANDA Horned PN0789 LEEUPOORT EDDIE Horned PN09160 LEEUPOORT VANESSA Horned JVW0641 OLINTIE DOILIE Horned 															<p>DAM / MOER:</p> <ul style="list-style-type: none"> UG0752 SALERIKA EDGAR (P) Polled JPD10129 DE VIL CAPTAN Polled JPD027 DE VIL CORA ** JV1321 ALVOS CARMEN Simdex: 96 Calving dates: 09/09/2021 26/08/2020 25/08/2019 24/03/2018 ICP: 433 12/03/2017 07/10/2015 UG0885 SALERIKA UG08085 S Scurred JPD1148 DE VIL CANTIES JPD049 DE VIL CORIEN ** 														
August 2023 South African Simmentaler BREEDPLAN															Simmentaler SA-- www.simmentaler.org														
2023	CED	CEM	BW	200	400	600	MCW	MILK	SC	DC	EMA	Rib	Rump	IMF%	RBY%	NFI P	SBI (R)	SPI (R)											
EBV	-0.2	+2.3	+1.7	+16	+27	+32	+32	+4	--	--	--	--	--	--	--	--	+437	+460											
ACC	38%	34%	49%	52%	47%	47%	44%	43%																					
BREED	+0.3	+0.6	+1.6	+17	+27	+33	+35	+5	+0.3	-0.7	+0.3	+0.0	+0.0	+0.1	+0.2	-0.03	+477	+468											
Traits observed: CE																													
Seller's remarks / Verkoper se kommentaar:																													
DRIE IN EEN. 3MNDE DRAGTIG VAN E18238. MET BULKALF E2314 VAN E17136															R														

VOORUITZICHT BLIKSOM										JH2077					Lot. 5														
JH VAN BILJON, PLAAS DOORHOEK LICHTENBURG 2740 TEL:27833799307															SIMMENTALER														
Birth Date: 14/07/2020					DNA: 12520U011, SV					Reg. Status: REG					MALE/MANLIK														
Age: 38 months										Inspection Date: 29/10/2021					Reg. No: 103399655														
Herdbook: SP																													
Horn: Horned																													
<p>SIRE / VAAR:</p> <ul style="list-style-type: none"> UG0932 SALERIKA BRUGMAN Disbudded UG1251 SALERIKA DOLFIE Disbudded MCS0612 CONGOSIM DOLLY 3DE *** JH1636 VOORUITZICHT RUDOLF Horned PN09183 LEEUPOORT VAN ZYL Horned JH1294 VOORUITZICHT ZETTY Horned JH04255 VOORUITZICHT ISA I 															<p>DAM / MOER:</p> <ul style="list-style-type: none"> PN07147 LEEUPOORT BRITS Horned PN09183 LEEUPOORT VAN ZYL Horned CE9920 SIMLEE MARIANA *** JH16201 VOORUITZICHT KATRYN Horned Simdex: 88 Calving dates: 10/01/2023 21/10/2021 14/07/2020 19/12/2018 ICP: 495 CO06418 BAR 5 S.A. EVOLUTION 418S P CN103 NORVAL MS ANZEL 9 Horned CN038 NORVAL ANZEL 8 														
August 2023 South African Simmentaler BREEDPLAN															Simmentaler SA-- www.simmentaler.org														
2023	CED	CEM	BW	200	400	600	MCW	MILK	SC	DC	EMA	Rib	Rump	IMF%	RBY%	NFI P	SBI (R)	SPI (R)											
EBV	+1.9	+1.3	+1.1	+11	+16	+20	+20	+3	-0.3	--	--	--	--	--	--	--	+432	+447											
ACC	40%	33%	56%	53%	50%	50%	47%	38%	25%																				
BREED	+0.3	+0.6	+1.6	+17	+27	+33	+35	+5	+0.3	-0.7	+0.3	+0.0	+0.0	+0.1	+0.2	-0.03	+477	+468											
Traits observed:																													
Seller's remarks / Verkoper se kommentaar:																													
POTENSIEËLE STOETBUL															R														

ERICO E18211										E18211					Lot. 6														
EE SCHULENBURG, POSBUS 456 COLIGNY 2725 TEL:27833880518															SIMMENTALER														
Birth Date: 04/10/2018					Simdex: 110					Star:					Reg. Status: REG					FEMALE/ROULIK									
Age: 59 months					Days last calved: 334					ICP: 366					Inspection Date: 24/10/2020					Reg. No: 103226148									
Herdbook: SP					Calvings: 3					Calving dates: 22/10/2022 28/09/2021 20/10/2020																			
Horn: Polled																													
<p>SIRE / VAAR:</p> <ul style="list-style-type: none"> UG0932 SALERIKA BRUGMAN Disbudded UG1251 SALERIKA DOLFIE Disbudded MCS0612 CONGOSIM DOLLY 3DE *** JH1636 VOORUITZICHT RUDOLF Horned PN09183 LEEUPOORT VAN ZYL Horned JH1294 VOORUITZICHT ZETTY Horned JH04255 VOORUITZICHT ISA I 															<p>DAM / MOER:</p> <ul style="list-style-type: none"> E09139 ERICO BRUSSOUW Polled E12121 ERICO BA-BUSH Scurred E0858 ERICO E0858 Horned E16162 ERICO E16162 Horned Simdex: 104 Calving dates: 24/12/2020 14/08/2019 04/10/2018 ICP: 406 E0543 ERICO BAROPRO E08139 ERICO E08139 *** Horned MS0015 KYKSO ATDA 														
August 2023 South African Simmentaler BREEDPLAN															Simmentaler SA-- www.simmentaler.org														
2023	CED	CEM	BW	200	400	600	MCW	MILK	SC	DC	EMA	Rib	Rump	IMF%	RBY%	NFI P	SBI (R)	SPI (R)											
EBV	+4.3	+0.6	+1.5	+15	+23	+31	+37	+5	--	--	--	--	--	--	--	--	+407	+458											
ACC	39%	33%	53%	64%	58%	57%	53%	48%																					
BREED	+0.3	+0.6	+1.6	+17	+27	+33	+35	+5	+0.3	-0.7	+0.3	+0.0	+0.0	+0.1	+0.2	-0.03	+477	+468											
Traits observed: CE 200WT																													
Seller's remarks / Verkoper se kommentaar:																													
3.5MNDE DRAGTIG VAN E18238															R														

VOORUITZICHT RICK

JH2057

Lot. 7

JH VAN BILJON, PLAAS DOORNHOEK LICHTENBURG 2740 TEL:27833799307

SIMMENTALER

Birth Date: 05/07/2020 DNA: 12520U024, SV
Age: 38 months
Herdbook: SP
Horn: Horned

Reg. Status: REG
Inspection Date: 29/10/2021

MALE/MANLIK
Reg. No: 103399424

SIRE / VAAR:

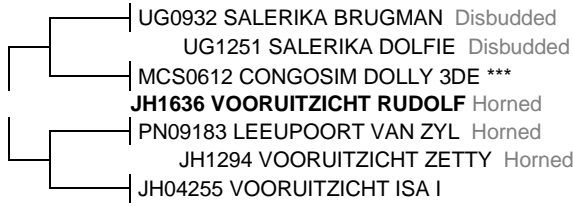

DAM / MOER:



August 2023 South African Simmentaler BREEDPLAN

Simmentaler SA-- www.simmentaler.org

2023	CED	CEM	BW	200	400	600	MCW	MILK	SC	DC	EMA	Rib	Rump	IMF%	RBY%	NFI P	SBI (R)	SPI (R)
EBV	+1.8	+0.6	+1.2	+13	+21	+25	+27	+4	-0.2	--	--	--	--	--	--	--	+403	+441
ACC	40%	34%	57%	53%	50%	48%	39%	26%										
BREED	+0.3	+0.6	+1.6	+17	+27	+33	+35	+5	+0.3	-0.7	+0.3	+0.0	+0.0	+0.1	+0.2	-0.03	+477	+468



Traits observed:

Seller's remarks / Verkoper se kommentaar:
KLIP HARDE BUL

R

ERICO E20332

E20332

Lot. 8

EE SCHULENBURG, POSBUS 456 COLIGNY 2725 TEL:27833880518

SIMMENTALER

Birth Date: 04/11/2020 Simdex: 106, Star:
Age: 34 months Days last calved: 193 ICP:
Herdbook: SP Calvings: 1
Horn: Polled Calving dates: 12/03/2023

Reg. Status: REG
Inspection Date: 15/01/2023

FEMALE/VROULIK
Reg. No: 103487435

SIRE / VAAR:

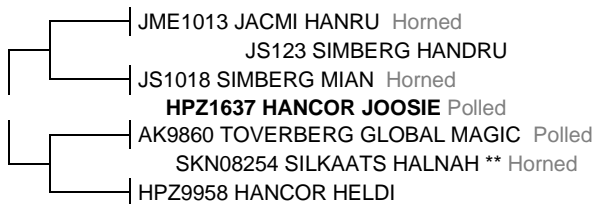

DAM / MOER:



August 2023 South African Simmentaler BREEDPLAN

Simmentaler SA-- www.simmentaler.org

2023	CED	CEM	BW	200	400	600	MCW	MILK	SC	DC	EMA	Rib	Rump	IMF%	RBY%	NFI P	SBI (R)	SPI (R)
EBV	+0.2	+3.0	+1.9	+21	+31	+39	+39	+5	--	--	--	--	--	--	--	--	+466	+477
ACC	33%	28%	44%	59%	53%	52%	49%	39%										
BREED	+0.3	+0.6	+1.6	+17	+27	+33	+35	+5	+0.3	-0.7	+0.3	+0.0	+0.0	+0.1	+0.2	-0.03	+477	+468



Traits observed: CE 200WT

Seller's remarks / Verkoper se kommentaar:

MET VERSKALF E2329 VAN JH1914. LOOP BY E18238 VANAF 12/05/2023 TOT 21/08/2023

R

VOORUITZICHT ROUX

JH2080

Lot. 9

JH VAN BILJON, PLAAS DOORNHOEK LICHTENBURG 2740 TEL:27833799307

SIMMENTALER

Birth Date: 16/07/2020 DNA: 14397U020, SV
Age: 38 months
Herdbook: SP
Horn: Horned

Reg. Status: REG
Inspection Date: 29/10/2021

MALE/MANLIK
Reg. No: 103399689

SIRE / VAAR:



DAM / MOER:

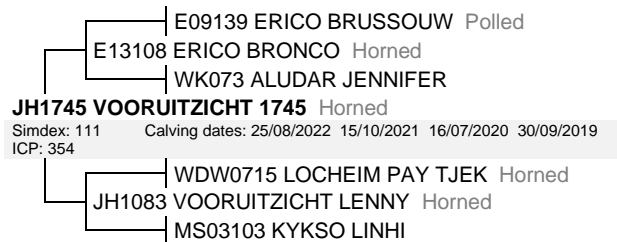

August 2023 South African Simmentaler BREEDPLAN

Simmentaler SA-- www.simmentaler.org

2023	CED	CEM	BW	200	400	600	MCW	MILK	SC	DC	EMA	Rib	Rump	IMF%	RBY%	NFI P	SBI (R)	SPI (R)
EBV	+3.2	+1.7	+1.5	+15	+25	+31	+32	+3	-0.4	--	--	--	--	--	--	+0.03	+467	+495
ACC	39%	33%	59%	54%	51%	51%	49%	39%	26%							26%		
BREED	+0.3	+0.6	+1.6	+17	+27	+33	+35	+5	+0.3	-0.7	+0.3	+0.0	+0.0	+0.1	+0.2	-0.03	+477	+468



Traits observed:

Seller's remarks / Verkoper se kommentaar:

SELF IN STOET GEBRUIK

R

VOORUITZICHT BREEBERG

JH20126

Lot. 10

JH VAN BILJON, PLAAS DOORNHOEK LICHTENBURG 2740 TEL:27833799307

SIMMENTALER

Birth Date: 18/11/2020 DNA: 14397U019, SV
Age: 34 months
Herdbook: SP
Horn: Horned

Reg. Status: REG
Inspection Date: 17/10/2022

MALE/MANLIK
Reg. No: 103459822

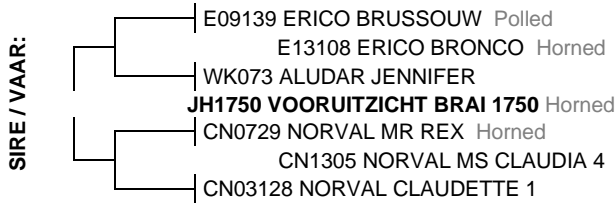

August 2023 South African Simmentaler BREEDPLAN

Simmentaler SA-- www.simmentaler.org

2023	CED	CEM	BW	200	400	600	MCW	MILK	SC	DC	EMA	Rib	Rump	IMF%	RBY%	NFI P	SBI (R)	SPI (R)
EBV	-1.6	-2.2	+2.3	+17	+25	+32	+43	+5	--	--	--	--	--	--	--	--	+303	+370
ACC	35%	29%	53%	50%	46%	45%	37%											
BREED	+0.3	+0.6	+1.6	+17	+27	+33	+35	+5	+0.3	-0.7	+0.3	+0.0	+0.0	+0.1	+0.2	-0.03	+477	+468



Traits observed:

Seller's remarks / Verkoper se kommentaar:
SELF IN STOET GEBRUIK

R _____

ERICO E18238

E18238

Lot. 11

EE SCHULENBURG, POSBUS 456 COLIGNY 2725 TEL:27833880518

SIMMENTALER

Birth Date: 09/11/2018 DNA: 714U080, SV
Age: 58 months
Herdbook: SP
Horn: Horned

Reg. Status: REG
Inspection Date: 24/10/2020

MALE/MANLIK
Reg. No: 103226411

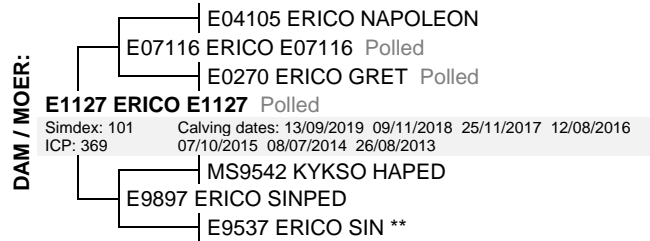

August 2023 South African Simmentaler BREEDPLAN

Simmentaler SA-- www.simmentaler.org

2023	CED	CEM	BW	200	400	600	MCW	MILK	SC	DC	EMA	Rib	Rump	IMF%	RBY%	NFI P	SBI (R)	SPI (R)
EBV	+2.5	-1.5	+1.5	+10	+14	+21	+25	+1	-1.0	--	--	--	--	--	--	--	+375	+411
ACC	59%	45%	82%	78%	71%	70%	65%	44%	36%									
BREED	+0.3	+0.6	+1.6	+17	+27	+33	+35	+5	+0.3	-0.7	+0.3	+0.0	+0.0	+0.1	+0.2	-0.03	+477	+468



Traits observed: CE 200WT

Seller's remarks / Verkoper se kommentaar:
GROOT KAMPIOEN PROSIM SKOU 2022

R _____

ERICO E16109

E16109

Lot. 12

EE SCHULENBURG, POSBUS 456 COLIGNY 2725 TEL:27833880518

SIMMENTALER

Birth Date: 12/08/2016 Simdex: 106, Star: Reg. Status: REG
Age: 85 months Days last calved: 369 ICP: 372 Inspection Date: 11/10/2018
Herdbook: SP Calvings: 5
Horn: Polled Calving dates: 17/09/2022 15/09/2021 13/09/2020 11/10/2019 22/08/2018

FEMALE/VROULIK
Reg. No: 102990199



August 2023 South African Simmentaler BREEDPLAN

Simmentaler SA-- www.simmentaler.org

2023	CED	CEM	BW	200	400	600	MCW	MILK	SC	DC	EMA	Rib	Rump	IMF%	RBY%	NFI P	SBI (R)	SPI (R)
EBV	-3.5	-0.8	+1.3	+9	+13	+20	+22	+0	-0.3	--	--	+0.2	+0.3	--	-0.3	--	+351	+363
ACC	43%	39%	55%	66%	60%	59%	56%	61%	30%			25%	25%		25%			
BREED	+0.3	+0.6	+1.6	+17	+27	+33	+35	+5	+0.3	-0.7	+0.3	+0.0	+0.0	+0.1	+0.2	-0.03	+477	+468



Traits observed: CE 200WT

Seller's remarks / Verkoper se kommentaar:
SELFDE MOER AS LOT 11. 4MNDE DRAGTIG VAN E18238

R _____

VOORUITZICHT GERTIE

JH2074

Lot. 13

JH VAN BILJON, PLAAS DOORNHOEK LICHTENBURG 2740 TEL:27833799307

SIMMENTALER

Birth Date: 12/07/2020 **Simdex:** 120, **Star:** **Reg. Status:** REG **FEMALE/ROULIK**
 Age: 38 months **Days last calved:** 143 **ICP:** 331 **Inspection Date:** 29/10/2021
Herdbook: SP **Calvings:** 2 **Reg. No:** 103399606
Horn: Horned **Calving dates:** 01/05/2023 04/06/2022

SIRE / VAAR:

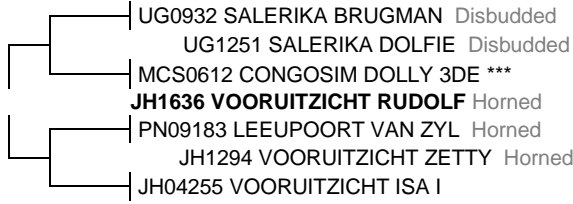

DAM / MOER:



August 2023 South African Simmentaler BREEDPLAN

Simmentaler SA-- www.simmentaler.org

2023	CED	CEM	BW	200	400	600	MCW	MILK	SC	DC	EMA	Rib	Rump	IMF%	RBY%	NFI P	SBI (R)	SPI (R)
EBV	+2.3	+1.8	+1.4	+12	+20	+24	+25	+4	--	--	--	--	--	--	--	--	+436	+460
ACC	38%	32%	56%	54%	50%	50%	48%	37%										
BREED	+0.3	+0.6	+1.6	+17	+27	+33	+35	+5	+0.3	-0.7	+0.3	+0.0	+0.0	+0.1	+0.2	-0.03	+477	+468



Traits observed:

Seller's remarks / Verkoper se kommentaar:

BAIE MOOI RUDOLF DOGTER. 1STE IN KLAS OP LICHTENBURG. 4MNDE DRAGTIG VAN JH2159

R

VOORUITZICHT RAINA

JH2067

Lot. 14

JH VAN BILJON, PLAAS DOORNHOEK LICHTENBURG 2740 TEL:27833799307

SIMMENTALER

Birth Date: 08/07/2020 **Simdex:** 117, **Star:** **Reg. Status:** REG **FEMALE/ROULIK**
 Age: 38 months **Days last calved:** 111 **ICP:** 356 **Inspection Date:** 29/10/2021
Herdbook: SP **Calvings:** 2 **Reg. No:** 103399523
Horn: Horned **Calving dates:** 02/06/2023 11/06/2022

SIRE / VAAR:

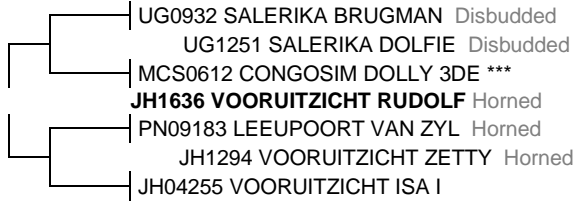

DAM / MOER:



August 2023 South African Simmentaler BREEDPLAN

Simmentaler SA-- www.simmentaler.org

2023	CED	CEM	BW	200	400	600	MCW	MILK	SC	DC	EMA	Rib	Rump	IMF%	RBY%	NFI P	SBI (R)	SPI (R)
EBV	+3.1	+0.3	+1.6	+14	+21	+26	+26	+4	-0.1	--	--	--	--	--	--	--	+448	+464
ACC	40%	34%	57%	51%	49%	49%	47%	39%	29%									
BREED	+0.3	+0.6	+1.6	+17	+27	+33	+35	+5	+0.3	-0.7	+0.3	+0.0	+0.0	+0.1	+0.2	-0.03	+477	+468



Traits observed:

Seller's remarks / Verkoper se kommentaar:

BAIE MOOI RUDOLF DOGTER. 2DE IN KLAS OP LICHTENBURG. 5MNDE DRAGTIG VAN JH2159

R

ERICO E1790

E1790

Lot. 15

EE SCHULENBURG, POSBUS 456 COLIGNY 2725 TEL:27833880518

SIMMENTALER

Birth Date: 21/07/2017 **Simdex:** 96, **Star:** **Reg. Status:** REG **FEMALE/ROULIK**
 Age: 74 months **Days last calved:** 552 **ICP:** 439 **Inspection Date:** 11/10/2018
Herdbook: SP **Calvings:** 3 **Reg. No:** 103075438
Horn: Horned **Calving dates:** 18/03/2022 01/03/2021 23/10/2019

SIRE / VAAR:

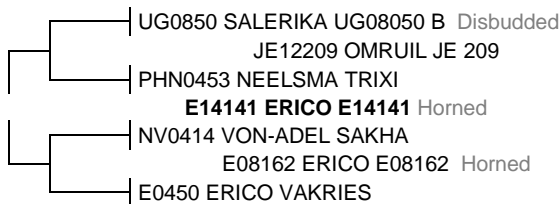

DAM / MOER:



August 2023 South African Simmentaler BREEDPLAN

Simmentaler SA-- www.simmentaler.org

2023	CED	CEM	BW	200	400	600	MCW	MILK	SC	DC	EMA	Rib	Rump	IMF%	RBY%	NFI P	SBI (R)	SPI (R)
EBV	-0.5	+1.8	+0.3	+9	+12	+15	+12	-3	--	--	--	--	--	--	--	--	+475	+448
ACC	37%	35%	44%	63%	57%	55%	51%	51%										
BREED	+0.3	+0.6	+1.6	+17	+27	+33	+35	+5	+0.3	-0.7	+0.3	+0.0	+0.0	+0.1	+0.2	-0.03	+477	+468



Traits observed: CE 200WT

Seller's remarks / Verkoper se kommentaar:

8+ MNDE DRAGTIG VAN BOSWALD PION BW12169

R

ERICO E2137

E2137

Lot. 16

EE SCHULENBURG, POSBUS 456 COLIGNY 2725 TEL:27833880518

SIMMENTALER

Birth Date: 01/03/2021
Age: 30 months
Herdbook: SP
Horn: Scurred

Simdex: 115,
Days last calved: 158
Calvings: 1
Calving dates: 16/04/2023

Star:
ICP:

Reg. Status: REG
Inspection Date: 15/01/2023

FEMALE/ROULIK
Reg. No: 103497939

SIRE / VAAR:

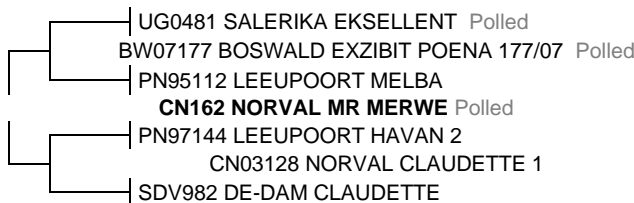

DAM / MOER:

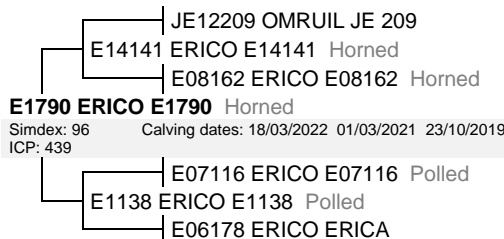

August 2023 South African Simmentaler BREEDPLAN

Simmentaler SA-- www.simmentaler.org

2023	CED	CEM	BW	200	400	600	MCW	MILK	SC	DC	EMA	Rib	Rump	IMF%	RBY%	NFI P	SBI (R)	SPI (R)
EBV	+0.4	+2.8	+0.9	+13	+18	+22	+25	+2	--	--	--	--	--	--	--	--	+394	+426
ACC	34%	31%	39%	59%	52%	51%	47%	39%										
BREED	+0.3	+0.6	+1.6	+17	+27	+33	+35	+5	+0.3	-0.7	+0.3	+0.0	+0.0	+0.1	+0.2	-0.03	+477	+468



Traits observed: CE 200WT

Seller's remarks / Verkoper se kommentaar:

DOGTER VAN LOT 15. MET VERSKALF E2367 VAN SIMBERG BARON

R

WELLAWAY WA18200

WA18200

Lot. 17

JH VAN BILJON, PLAAS DOORNHOEK LICHTENBURG 2740 TEL:27833799307

SIMMENTALER

Birth Date: 10/12/2018
Age: 57 months
Herdbook: SP
Horn: Horned

DNA: 7210U008, SV

Reg. Status: REG
Inspection Date: 05/11/2019

MALE/MANLIK
Reg. No: 103248019

SIRE / VAAR:



DAM / MOER:



August 2023 South African Simmentaler BREEDPLAN

Simmentaler SA-- www.simmentaler.org

2023	CED	CEM	BW	200	400	600	MCW	MILK	SC	DC	EMA	Rib	Rump	IMF%	RBY%	NFI P	SBI (R)	SPI (R)
EBV	-4.9	-0.2	+2.3	+12	+19	+25	+19	+4	+0.6	--	+0.3	+0.2	+0.3	+0.1	+0.1	--	+385	+374
ACC	41%	33%	70%	64%	64%	65%	61%	41%	30%		37%	45%	45%	36%	43%			
BREED	+0.3	+0.6	+1.6	+17	+27	+33	+35	+5	+0.3	-0.7	+0.3	+0.0	+0.0	+0.1	+0.2	-0.03	+477	+468



Traits observed: BWT 200WT(x2) 400WT(x2) 600WT(x2) FAT EMA IMF

Seller's remarks / Verkoper se kommentaar:

2 SEISOENE OP VERSE GEBRUIK. TEEL BAIE GOED.

R

VOORUITZICHT BERNART

JH20128

Lot. 18

JH VAN BILJON, PLAAS DOORNHOEK LICHTENBURG 2740 TEL:27833799307

SIMMENTALER

Birth Date: 28/11/2020
Age: 33 months
Herdbook: SP
Horn: Horned

DNA: 12520U050, PV

Reg. Status: REG
Inspection Date: 29/10/2021

MALE/MANLIK
Reg. No: 103459855

SIRE / VAAR:

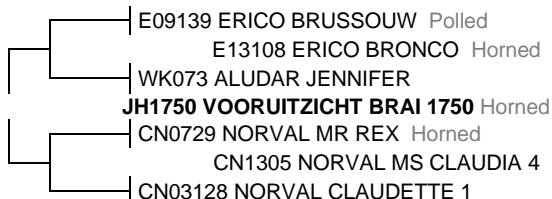

DAM / MOER:



August 2023 South African Simmentaler BREEDPLAN

Simmentaler SA-- www.simmentaler.org

2023	CED	CEM	BW	200	400	600	MCW	MILK	SC	DC	EMA	Rib	Rump	IMF%	RBY%	NFI P	SBI (R)	SPI (R)
EBV	-1.8	--	+2.8	+18	+26	+33	+36	+4	+0.5	--	--	--	--	--	--	--	+402	+423
ACC	30%		50%	47%	45%	45%	43%	33%	27%									
BREED	+0.3	+0.6	+1.6	+17	+27	+33	+35	+5	+0.3	-0.7	+0.3	+0.0	+0.0	+0.1	+0.2	-0.03	+477	+468



Traits observed:

Seller's remarks / Verkoper se kommentaar:

GOEIE KAPASITEIT EN BREDTE

R

ERICO E2026										E2026					Lot. 19																																																																											
EE SCHULENBURG, POSBUS 456 COLIGNY 2725 TEL:27833880518															SIMMENTALER																																																																											
Birth Date: 01/09/2020					DNA: 11915U119, SV					Reg. Status: REG					MALE/MANLIK																																																																											
Age: 36 months										Inspection Date: 15/01/2023					Reg. No: 103420360																																																																											
Herdbook: SP																																																																																										
Horn: Horned																																																																																										
<p>SIRE / VAAR:</p> <ul style="list-style-type: none"> └─ JME1013 JACMI HANRU Horned └─ JS123 SIMBERG HANDRU └─ JS1018 SIMBERG MIAN Horned └─ HPZ1637 HANCOR JOOSIE Polled └─ AK9860 TOVERBERG GLOBAL MAGIC Polled └─ SKN08254 SILKAATS HALNAH ** Horned └─ HPZ9958 HANCOR HELDI 																																																																																										
<p>DAM / MOER:</p> <ul style="list-style-type: none"> └─ PN09614 LEEUPOORT ARAMIS Horned └─ PN11740 LEEUPOORT ARTHOS Horned └─ PN0275 LEEUPOORT ASIMA ** └─ E16168 ERICO E16168 Horned └─ E08150 ERICO NAPRA Horned └─ E1146 ERICO E1146 Horned └─ BTB097 BTB ELAZI Horned 																																																																																										
<p>August 2023 South African Simmentaler BREEDPLAN Simmentaler SA-- www.simmentaler.org</p> <table border="1" style="width:100%; border-collapse: collapse; text-align: center;"> <thead> <tr> <th>2023</th><th>CED</th><th>CEM</th><th>BW</th><th>200</th><th>400</th><th>600</th><th>MCW</th><th>MILK</th><th>SC</th><th>DC</th><th>EMA</th><th>Rib</th><th>Rump</th><th>IMF%</th><th>RBY%</th><th>NFI P</th><th>SBI (R)</th><th>SPI (R)</th> </tr> </thead> <tbody> <tr> <td>EBV</td><td>-1.7</td><td>+3.2</td><td>+1.5</td><td>+15</td><td>+25</td><td>+31</td><td>+29</td><td>+2</td><td>-0.3</td><td>--</td><td>--</td><td>--</td><td>--</td><td>--</td><td>--</td><td>--</td><td>+432</td><td>+443</td> </tr> <tr> <td>ACC</td><td>35%</td><td>30%</td><td>47%</td><td>61%</td><td>55%</td><td>54%</td><td>51%</td><td>43%</td><td>26%</td><td></td><td></td><td></td><td></td><td></td><td></td><td></td><td></td><td></td> </tr> <tr> <td>BREED</td><td>+0.3</td><td>+0.6</td><td>+1.6</td><td>+17</td><td>+27</td><td>+33</td><td>+35</td><td>+5</td><td>+0.3</td><td>-0.7</td><td>+0.3</td><td>+0.0</td><td>+0.0</td><td>+0.1</td><td>+0.2</td><td>-0.03</td><td>+477</td><td>+468</td> </tr> </tbody> </table>															2023	CED	CEM	BW	200	400	600	MCW	MILK	SC	DC	EMA	Rib	Rump	IMF%	RBY%	NFI P	SBI (R)	SPI (R)	EBV	-1.7	+3.2	+1.5	+15	+25	+31	+29	+2	-0.3	--	--	--	--	--	--	--	+432	+443	ACC	35%	30%	47%	61%	55%	54%	51%	43%	26%										BREED	+0.3	+0.6	+1.6	+17	+27	+33	+35	+5	+0.3	-0.7	+0.3	+0.0	+0.0	+0.1	+0.2	-0.03	+477	+468
2023	CED	CEM	BW	200	400	600	MCW	MILK	SC	DC	EMA	Rib	Rump	IMF%	RBY%	NFI P	SBI (R)	SPI (R)																																																																								
EBV	-1.7	+3.2	+1.5	+15	+25	+31	+29	+2	-0.3	--	--	--	--	--	--	--	+432	+443																																																																								
ACC	35%	30%	47%	61%	55%	54%	51%	43%	26%																																																																																	
BREED	+0.3	+0.6	+1.6	+17	+27	+33	+35	+5	+0.3	-0.7	+0.3	+0.0	+0.0	+0.1	+0.2	-0.03	+477	+468																																																																								
<p>Traits observed: CE 200WT</p> <p>Seller's remarks / Verkoper se kommentaar: JUNIOR EN RESERWE GROOT KAMPIOEN PROSIM SKOU 2022</p>																																																																																										
R																																																																																										

ERICO E1890										E1890					Lot. 20																																																																											
EE SCHULENBURG, POSBUS 456 COLIGNY 2725 TEL:27833880518															SIMMENTALER																																																																											
Birth Date: 25/08/2018					Simdex: 100,					Star:					Reg. Status: REG					FEMALE/VROULIK																																																																						
Age: 60 months					Days last calved: 211					ICP: 456					Inspection Date: 06/11/2019					Reg. No: 103190419																																																																						
Herdbook: SP					Calvings: 3																																																																																					
Horn: Horned					Calving dates: 22/02/2023 09/03/2022 25/08/2020																																																																																					
<p>SIRE / VAAR:</p> <ul style="list-style-type: none"> └─ UG0932 SALERIKA BRUGMAN Disbudded └─ UG1251 SALERIKA DOLFIE Disbudded └─ MCS0612 CONGOSIM DOLLY 3DE *** └─ JH1582 VOORUITZICHT PANDA Horned └─ PN0789 LEEUPOORT EDDIE Horned └─ PN09160 LEEUPOORT VANESSA Horned └─ JVV0641 OLINTIE DOILIE Horned 																																																																																										
<p>DAM / MOER:</p> <ul style="list-style-type: none"> └─ AML0620 ANMALU PIETER └─ ADC0938 KAALDOORNS ABD Horned └─ ADC0413 KAALDOORNS ZOLA └─ ADC1335 KAALDOORNS TANITA Horned └─ AK001 TOVERBERG 001 └─ ADC0344 KAALDOORNS JANE *** └─ ADC9775 KAALDOORNS CORDIE 																																																																																										
<p>August 2023 South African Simmentaler BREEDPLAN Simmentaler SA-- www.simmentaler.org</p> <table border="1" style="width:100%; border-collapse: collapse; text-align: center;"> <thead> <tr> <th>2023</th><th>CED</th><th>CEM</th><th>BW</th><th>200</th><th>400</th><th>600</th><th>MCW</th><th>MILK</th><th>SC</th><th>DC</th><th>EMA</th><th>Rib</th><th>Rump</th><th>IMF%</th><th>RBY%</th><th>NFI P</th><th>SBI (R)</th><th>SPI (R)</th> </tr> </thead> <tbody> <tr> <td>EBV</td><td>+1.3</td><td>+1.9</td><td>+1.1</td><td>+16</td><td>+26</td><td>+30</td><td>+34</td><td>+7</td><td>--</td><td>--</td><td>--</td><td>--</td><td>--</td><td>--</td><td>--</td><td>--</td><td>+409</td><td>+449</td> </tr> <tr> <td>ACC</td><td>39%</td><td>34%</td><td>55%</td><td>66%</td><td>61%</td><td>60%</td><td>56%</td><td>52%</td><td></td><td></td><td></td><td></td><td></td><td></td><td></td><td></td><td></td><td></td> </tr> <tr> <td>BREED</td><td>+0.3</td><td>+0.6</td><td>+1.6</td><td>+17</td><td>+27</td><td>+33</td><td>+35</td><td>+5</td><td>+0.3</td><td>-0.7</td><td>+0.3</td><td>+0.0</td><td>+0.0</td><td>+0.1</td><td>+0.2</td><td>-0.03</td><td>+477</td><td>+468</td> </tr> </tbody> </table>															2023	CED	CEM	BW	200	400	600	MCW	MILK	SC	DC	EMA	Rib	Rump	IMF%	RBY%	NFI P	SBI (R)	SPI (R)	EBV	+1.3	+1.9	+1.1	+16	+26	+30	+34	+7	--	--	--	--	--	--	--	--	+409	+449	ACC	39%	34%	55%	66%	61%	60%	56%	52%											BREED	+0.3	+0.6	+1.6	+17	+27	+33	+35	+5	+0.3	-0.7	+0.3	+0.0	+0.0	+0.1	+0.2	-0.03	+477	+468
2023	CED	CEM	BW	200	400	600	MCW	MILK	SC	DC	EMA	Rib	Rump	IMF%	RBY%	NFI P	SBI (R)	SPI (R)																																																																								
EBV	+1.3	+1.9	+1.1	+16	+26	+30	+34	+7	--	--	--	--	--	--	--	--	+409	+449																																																																								
ACC	39%	34%	55%	66%	61%	60%	56%	52%																																																																																		
BREED	+0.3	+0.6	+1.6	+17	+27	+33	+35	+5	+0.3	-0.7	+0.3	+0.0	+0.0	+0.1	+0.2	-0.03	+477	+468																																																																								
<p>Traits observed: CE 200WT</p> <p>Seller's remarks / Verkoper se kommentaar: MET BULKALF E2316 VAN E17136. LOOP BY E18238 VANAF 12/05/2023 TOT 21/08/2023</p>																																																																																										
R																																																																																										

VOORUITZICHT MAKABER										JH20313					Lot. 21																																																																											
JH VAN BILJON, PLAAS DOORNHOEK LICHTENBURG 2740 TEL:27833799307															SIMMENTALER																																																																											
Birth Date: 10/07/2020					DNA: 12520U041, SV					Reg. Status: REG					MALE/MANLIK																																																																											
Age: 38 months										Inspection Date: 29/10/2021					Reg. No: 103478988																																																																											
Herdbook: SP																																																																																										
Horn: Horned																																																																																										
<p>SIRE / VAAR:</p> <ul style="list-style-type: none"> └─ UG0932 SALERIKA BRUGMAN Disbudded └─ UG1251 SALERIKA DOLFIE Disbudded └─ MCS0612 CONGOSIM DOLLY 3DE *** └─ JH1636 VOORUITZICHT RUDOLF Horned └─ PN09183 LEEUPOORT VAN ZYL Horned └─ JH1294 VOORUITZICHT ZETTY Horned └─ JH04255 VOORUITZICHT ISA I 																																																																																										
<p>DAM / MOER:</p> <ul style="list-style-type: none"> └─ DJA094 ELLI'S ENDRICUS (ET) Polled └─ JH1423 VOORUITZICHT BOELA Horned └─ JV0964 ALVOS MELBA Horned └─ JH1748 VOORUITZICHT BELINDA1748 Horned └─ BW1262 BOSWALD EZIB 62/12 └─ JH1522 VOORUITZICHT JANNEKE Horned └─ BW12205 BOSWALD TALITA 																																																																																										
<p>August 2023 South African Simmentaler BREEDPLAN Simmentaler SA-- www.simmentaler.org</p> <table border="1" style="width:100%; border-collapse: collapse; text-align: center;"> <thead> <tr> <th>2023</th><th>CED</th><th>CEM</th><th>BW</th><th>200</th><th>400</th><th>600</th><th>MCW</th><th>MILK</th><th>SC</th><th>DC</th><th>EMA</th><th>Rib</th><th>Rump</th><th>IMF%</th><th>RBY%</th><th>NFI P</th><th>SBI (R)</th><th>SPI (R)</th> </tr> </thead> <tbody> <tr> <td>EBV</td><td>+2.3</td><td>-0.3</td><td>+1.4</td><td>+15</td><td>+22</td><td>+28</td><td>+28</td><td>+4</td><td>--</td><td>--</td><td>--</td><td>--</td><td>--</td><td>--</td><td>--</td><td>--</td><td>+402</td><td>+439</td> </tr> <tr> <td>ACC</td><td>35%</td><td>28%</td><td>54%</td><td>50%</td><td>46%</td><td>46%</td><td>44%</td><td>33%</td><td></td><td></td><td></td><td></td><td></td><td></td><td></td><td></td><td></td><td></td> </tr> <tr> <td>BREED</td><td>+0.3</td><td>+0.6</td><td>+1.6</td><td>+17</td><td>+27</td><td>+33</td><td>+35</td><td>+5</td><td>+0.3</td><td>-0.7</td><td>+0.3</td><td>+0.0</td><td>+0.0</td><td>+0.1</td><td>+0.2</td><td>-0.03</td><td>+477</td><td>+468</td> </tr> </tbody> </table>															2023	CED	CEM	BW	200	400	600	MCW	MILK	SC	DC	EMA	Rib	Rump	IMF%	RBY%	NFI P	SBI (R)	SPI (R)	EBV	+2.3	-0.3	+1.4	+15	+22	+28	+28	+4	--	--	--	--	--	--	--	--	+402	+439	ACC	35%	28%	54%	50%	46%	46%	44%	33%											BREED	+0.3	+0.6	+1.6	+17	+27	+33	+35	+5	+0.3	-0.7	+0.3	+0.0	+0.0	+0.1	+0.2	-0.03	+477	+468
2023	CED	CEM	BW	200	400	600	MCW	MILK	SC	DC	EMA	Rib	Rump	IMF%	RBY%	NFI P	SBI (R)	SPI (R)																																																																								
EBV	+2.3	-0.3	+1.4	+15	+22	+28	+28	+4	--	--	--	--	--	--	--	--	+402	+439																																																																								
ACC	35%	28%	54%	50%	46%	46%	44%	33%																																																																																		
BREED	+0.3	+0.6	+1.6	+17	+27	+33	+35	+5	+0.3	-0.7	+0.3	+0.0	+0.0	+0.1	+0.2	-0.03	+477	+468																																																																								
<p>Traits observed:</p> <p>Seller's remarks / Verkoper se kommentaar: GOEIE RUDOLF SEUN</p>																																																																																										
R																																																																																										

VOORUITZICHT Ralto

JH2095

Lot. 22

JH VAN BILJON, PLAAS DOORNHOEK LICHTENBURG 2740 TEL:27833799307

SIMMENTALER

Birth Date: 19/08/2020 DNA: 12520U017, SV
Age: 37 months
Herdbook: SP
Horn: Horned

Reg. Status: REG
Inspection Date: 29/10/2021

MALE/MANLIK
Reg. No: 103441333

SIRE / VAAR:

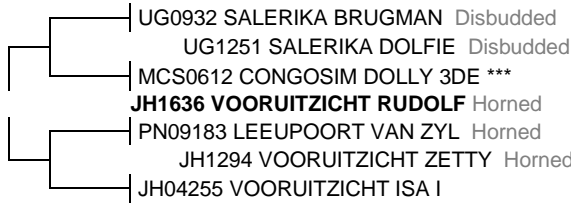

DAM / MOER:



August 2023 South African Simmentaler BREEDPLAN

Simmentaler SA-- www.simmentaler.org

2023	CED	CEM	BW	200	400	600	MCW	MILK	SC	DC	EMA	Rib	Rump	IMF%	RBY%	NFI P	SBI (R)	SPI (R)
EBV	+3.7	+1.9	+1.4	+13	+22	+27	+26	+3	--	--	--	--	--	--	--	--	+482	+495
ACC	40%	32%	57%	52%	49%	49%	48%	37%										
BREED	+0.3	+0.6	+1.6	+17	+27	+33	+35	+5	+0.3	-0.7	+0.3	+0.0	+0.0	+0.1	+0.2	-0.03	+477	+468



Traits observed:

Seller's remarks / Verkoper se kommentaar:
GOEIE RUDOLF SEUN

R

ERICO E18198

E18198

Lot. 23

EE SCHULENBURG, POSBUS 456 COLIGNY 2725 TEL:27833880518

SIMMENTALER

Birth Date: 23/09/2018 Simdex: 100, Star: Reg. Status: REG
Age: 59 months Days last calved: 186 ICP: 376 Inspection Date: 24/10/2020
Herdbook: SP Calvings: 3
Horn: Horned Calving dates: 19/03/2023 27/03/2022 25/02/2021

Reg. Status: REG
Inspection Date: 24/10/2020

FEMALE/VROULIK
Reg. No: 103226031

SIRE / VAAR:

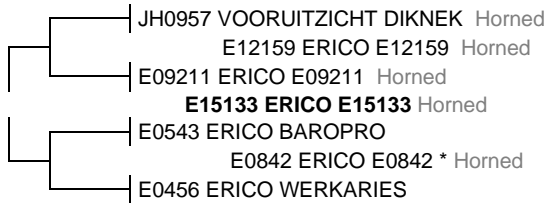

DAM / MOER:



August 2023 South African Simmentaler BREEDPLAN

Simmentaler SA-- www.simmentaler.org

2023	CED	CEM	BW	200	400	600	MCW	MILK	SC	DC	EMA	Rib	Rump	IMF%	RBY%	NFI P	SBI (R)	SPI (R)
EBV	+0.0	-2.9	+1.8	+13	+17	+26	+30	+4	--	--	--	--	--	--	--	--	+345	+373
ACC	38%	34%	46%	62%	56%	55%	51%	46%										
BREED	+0.3	+0.6	+1.6	+17	+27	+33	+35	+5	+0.3	-0.7	+0.3	+0.0	+0.0	+0.1	+0.2	-0.03	+477	+468



Traits observed: CE 200WT

Seller's remarks / Verkoper se kommentaar:
MET BULKALF E2348 VAN E17136. DRIE MAANDE DRAGTIG VAN E18238

R

ERICO E20109

E20109

Lot. 24

EE SCHULENBURG, POSBUS 456 COLIGNY 2725 TEL:27833880518

SIMMENTALER

Birth Date: 20/08/2020 Simdex: 96, Star: Reg. Status: REG
Age: 37 months Days last calved: 173 ICP: Inspection Date: 15/01/2023
Herdbook: SP Calvings: 1
Horn: Horned Calving dates: 01/04/2023

Reg. Status: REG
Inspection Date: 15/01/2023

FEMALE/VROULIK
Reg. No: 103419727

SIRE / VAAR:

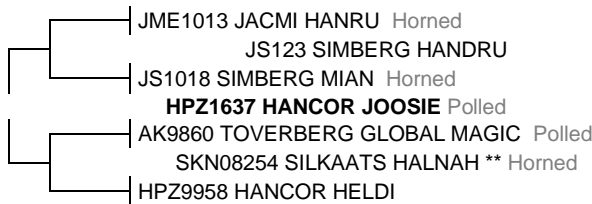

DAM / MOER:



August 2023 South African Simmentaler BREEDPLAN

Simmentaler SA-- www.simmentaler.org

2023	CED	CEM	BW	200	400	600	MCW	MILK	SC	DC	EMA	Rib	Rump	IMF%	RBY%	NFI P	SBI (R)	SPI (R)
EBV	-0.1	+3.8	+1.1	+12	+15	+18	+15	+4	-0.2	--	--	--	--	--	--	--	+364	+402
ACC	36%	31%	47%	61%	55%	54%	51%	44%	25%									
BREED	+0.3	+0.6	+1.6	+17	+27	+33	+35	+5	+0.3	-0.7	+0.3	+0.0	+0.0	+0.1	+0.2	-0.03	+477	+468



Traits observed: CE 200WT

Seller's remarks / Verkoper se kommentaar:
MET VERSKALF E2357 VAN CAB1833. LOOP BY E18238 VANAF 12/05/2023 TOT 21/08/2023

R

VOORUITZICHT Bouwer

JH20102

Lot. 25

JH VAN BILJON, PLAAS DOORNHOEK LICHTENBURG 2740 TEL:27833799307

SIMMENTALER

Birth Date: 13/10/2020 DNA: 12520U010, SV
Age: 35 months
Herdbook: SP
Horn: Horned

Reg. Status: REG
Inspection Date: 29/10/2021

MALE/MANLIK
Reg. No: 103441432

SIRE / VAAR:

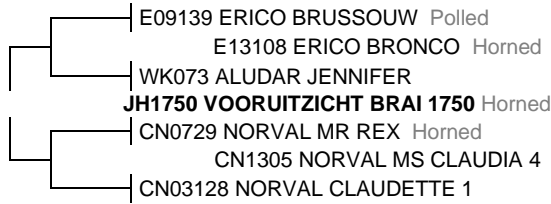

DAM / MOER:



August 2023 South African Simmentaler BREEDPLAN

Simmentaler SA-- www.simmentaler.org

2023	CED	CEM	BW	200	400	600	MCW	MILK	SC	DC	EMA	Rib	Rump	IMF%	RBY%	NFI P	SBI (R)	SPI (R)
EBV	+1.4	-0.3	+1.7	+16	+23	+31	+36	+3	--	--	--	--	--	--	--	--	+397	+437
ACC	29%	25%	51%	44%	41%	41%	39%	33%										
BREED	+0.3	+0.6	+1.6	+17	+27	+33	+35	+5	+0.3	-0.7	+0.3	+0.0	+0.0	+0.1	+0.2	-0.03	+477	+468



Traits observed:

Seller's remarks / Verkoper se kommentaar:

R

GULLAND LISTER

MAD2097

Lot. 26

JH VAN BILJON, PLAAS DOORNHOEK LICHTENBURG 2740 TEL:27833799307

SIMMENTALER

Birth Date: 11/04/2020 DNA: 489U101, SV
Age: 41 months
Herdbook: SP
Horn: Horned

Reg. Status: REG
Inspection Date: 18/11/2021

MALE/MANLIK
Reg. No: 103376489

SIRE / VAAR:



DAM / MOER:

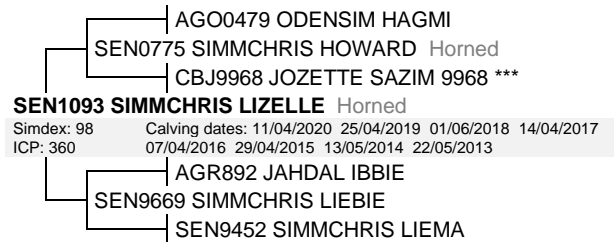

August 2023 South African Simmentaler BREEDPLAN

Simmentaler SA-- www.simmentaler.org

2023	CED	CEM	BW	200	400	600	MCW	MILK	SC	DC	EMA	Rib	Rump	IMF%	RBY%	NFI P	SBI (R)	SPI (R)
EBV	-0.3	+1.9	+1.9	+19	+31	+36	+38	+3	+0.7	--	--	--	--	--	--	--	+529	+505
ACC	36%	28%	71%	54%	53%	54%	52%	38%	32%									
BREED	+0.3	+0.6	+1.6	+17	+27	+33	+35	+5	+0.3	-0.7	+0.3	+0.0	+0.0	+0.1	+0.2	-0.03	+477	+468



Traits observed: CE BWT

Seller's remarks / Verkoper se kommentaar:

R

ERICO E20275

E20275

Lot. 27

EE SCHULENBURG, POSBUS 456 COLIGNY 2725 TEL:27833880518

SIMMENTALER

Birth Date: 17/09/2020 DNA: 11915U129, SV
Age: 36 months
Herdbook: SP
Horn: Horned

Reg. Status: REG
Inspection Date: 15/01/2023

MALE/MANLIK
Reg. No: 103420949

SIRE / VAAR:



DAM / MOER:



August 2023 South African Simmentaler BREEDPLAN

Simmentaler SA-- www.simmentaler.org

2023	CED	CEM	BW	200	400	600	MCW	MILK	SC	DC	EMA	Rib	Rump	IMF%	RBY%	NFI P	SBI (R)	SPI (R)
EBV	+0.5	+0.5	+2.0	+15	+23	+30	+34	+7	--	--	--	--	--	--	--	--	+362	+403
ACC	34%	30%	47%	63%	56%	55%	51%	38%										
BREED	+0.3	+0.6	+1.6	+17	+27	+33	+35	+5	+0.3	-0.7	+0.3	+0.0	+0.0	+0.1	+0.2	-0.03	+477	+468



Traits observed: CE 200WT

Seller's remarks / Verkoper se kommentaar:

BUL!!

R

ERICO E20221

E20221

Lot. 28

EE SCHULENBURG, POSBUS 456 COLIGNY 2725 TEL:27833880518

SIMMENTALER

Birth Date: 05/09/2020 Simdex: 99, Star: Reg. Status: REG FEMALE/ROULIK
 Age: 36 months Days last calved: 185 ICP: Inspection Date: 15/01/2023
 Herdbook: SP Calvings: 1 Reg. No: 103420576
 Horn: Horned Calving dates: 20/03/2023

SIRE / VAAR:



DAM / MOER:



August 2023 South African Simmentaler BREEDPLAN

Simmentaler SA-- www.simmentaler.org

2023	CED	CEM	BW	200	400	600	MCW	MILK	SC	DC	EMA	Rib	Rump	IMF%	RBY%	NFI P	SBI (R)	SPI (R)
EBV	-0.2	+4.0	+1.7	+12	+16	+22	+23	+9	--	--	--	--	--	--	--	--	+308	+369
ACC	39%	34%	50%	57%	51%	51%	48%	44%										
BREED	+0.3	+0.6	+1.6	+17	+27	+33	+35	+5	+0.3	-0.7	+0.3	+0.0	+0.0	+0.1	+0.2	-0.03	+477	+468



Traits observed: CE

Seller's remarks / Verkoper se kommentaar:

MET VERSKALF E2338 VAN CAB1833. LOOP BY E18238 VANAF 12/05/2023 TOT 21/08/2023

R

VOORUITZICHT ROCKO

JH2055

Lot. 29

JH VAN BILJON, PLAAS DOORNHOEK LICHTENBURG 2740 TEL:27833799307

SIMMENTALER

Birth Date: 03/07/2020 DNA: 12520U021, SV Reg. Status: REG MALE/MANLIK
 Age: 38 months Inspection Date: 29/10/2021
 Herdbook: SP Reg. No: 103399408
 Horn: Horned

SIRE / VAAR:



DAM / MOER:



August 2023 South African Simmentaler BREEDPLAN

Simmentaler SA-- www.simmentaler.org

2023	CED	CEM	BW	200	400	600	MCW	MILK	SC	DC	EMA	Rib	Rump	IMF%	RBY%	NFI P	SBI (R)	SPI (R)
EBV	+1.3	+0.2	+1.1	+9	+14	+20	+21	+3	-0.3	--	--	--	--	--	--	--	+385	+411
ACC	40%	33%	57%	53%	50%	50%	49%	40%	25%									
BREED	+0.3	+0.6	+1.6	+17	+27	+33	+35	+5	+0.3	-0.7	+0.3	+0.0	+0.0	+0.1	+0.2	-0.03	+477	+468



Traits observed:

Seller's remarks / Verkoper se kommentaar:

R

VOORUITZICHT BREW

JH20124

Lot. 30

JH VAN BILJON, PLAAS DOORNHOEK LICHTENBURG 2740 TEL:27833799307

SIMMENTALER

Birth Date: 09/11/2020 DNA: Reg. Status: CBK MALE/MANLIK
 Age: 34 months Not yet inspected
 Herdbook: SP Reg. No: 103459806
 Horn: Horned

SIRE / VAAR:

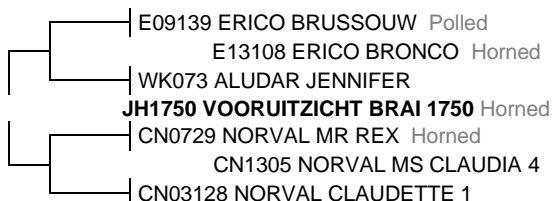

DAM / MOER:



August 2023 South African Simmentaler BREEDPLAN

Simmentaler SA-- www.simmentaler.org

2023	CED	CEM	BW	200	400	600	MCW	MILK	SC	DC	EMA	Rib	Rump	IMF%	RBY%	NFI P	SBI (R)	SPI (R)
EBV	+1.5	+0.6	+1.4	+17	+21	+25	+26	+3	--	--	--	+0.2	+0.4	--	-0.2	--	+451	+456
ACC	33%	28%	53%	49%	47%	48%	47%	34%				27%	26%		26%			
BREED	+0.3	+0.6	+1.6	+17	+27	+33	+35	+5	+0.3	-0.7	+0.3	+0.0	+0.0	+0.1	+0.2	-0.03	+477	+468



Traits observed:

Seller's remarks / Verkoper se kommentaar:

DNA & VADERSKAP BEVESTIGING UITSTAANDE - NIE ONDER DIE REËLS VAN DIE GENOOTSKAP. KEURING GESLAAG, SAL WEERSPIEËL SODRA DNA/SV ONTVANG IS.

R

ERICO E20112										E20112					Lot. 31														
EE SCHULENBURG, POSBUS 456 COLIGNY 2725 TEL:27833880518															SIMMENTALER														
Birth Date: 25/08/2020					Simdex: 96,					Star:					Reg. Status: REG					FEMALE/VROULIK									
Age: 36 months					Days last calved: 177					ICP:					Inspection Date: 15/01/2023					Reg. No: 103419842									
Herdbook: SP					Calvings: 1					Calving dates: 28/03/2023																			
Horn: Horned																													
SIRE / VAAR:					<ul style="list-style-type: none"> UG0932 SALERIKA BRUGMAN Disbudded UG1251 SALERIKA DOLFIE Disbudded MCS0612 CONGOSIM DOLLY 3DE *** JH1582 VOORUITZICHT PANDA Horned PN0789 LEEUPOORT EDDIE Horned PN09160 LEEUPOORT VANESSA Horned JVW0641 OLINTIE DOILIE Horned 										DAM / MOER:					<ul style="list-style-type: none"> JH0653 VOORUITZICHT DIKGAT 2 Horned JH0957 VOORUITZICHT DIKNEK Horned JH0518 VOORUITZICHT KATHA E12167 ERICO E12167 Polled Simdex: 106 Calving dates: 25/08/2020 30/08/2019 04/09/2018 30/07/2017 ICP: 365 06/09/2016 22/08/2015 01/09/2014 E9840 ERICO DYNASTY E0290 ERICO CHEMSTY E9585 ERICO E 9585 *** 									
August 2023 South African Simmentaler BREEDPLAN															Simmentaler SA-- www.simmentaler.org														
2023	CED	CEM	BW	200	400	600	MCW	MILK	SC	DC	EMA	Rib	Rump	IMF%	RBY%	NFI P	SBI (R)	SPI (R)											
EBV	-2.3	+3.6	+1.5	+14	+24	+31	+33	+1	--	--	--	--	--	--	--	--	+462	+463											
ACC	39%	35%	49%	63%	56%	55%	51%	46%																					
BREED	+0.3	+0.6	+1.6	+17	+27	+33	+35	+5	+0.3	-0.7	+0.3	+0.0	+0.0	+0.1	+0.2	-0.03	+477	+468											
Traits observed: CE 200WT																													
Seller's remarks / Verkoper se kommentaar: MET VERSKALF E2354 VAN JH1914. LOOP BY E18238 VANAF 12/05/2023 TOT 21/08/2023															R														

ERICO E20220										E20220					Lot. 32														
EE SCHULENBURG, POSBUS 456 COLIGNY 2725 TEL:27833880518															SIMMENTALER														
Birth Date: 05/09/2020					Simdex: 97,					Star:					Reg. Status: REG					FEMALE/VROULIK									
Age: 36 months					Days last calved: 175					ICP:					Inspection Date: 15/01/2023					Reg. No: 103420568									
Herdbook: SP					Calvings: 1					Calving dates: 30/03/2023																			
Horn: Horned																													
SIRE / VAAR:					<ul style="list-style-type: none"> UG0932 SALERIKA BRUGMAN Disbudded UG1251 SALERIKA DOLFIE Disbudded MCS0612 CONGOSIM DOLLY 3DE *** JH1582 VOORUITZICHT PANDA Horned PN0789 LEEUPOORT EDDIE Horned PN09160 LEEUPOORT VANESSA Horned JVW0641 OLINTIE DOILIE Horned 										DAM / MOER:					<ul style="list-style-type: none"> CE0039 SIMLEE SAMRAN CE0651 SIMLEE SAMBA CE0427 SIMLEE ALBA *** E0983 ERICO E0983 Horned Simdex: 73 Calving dates: 28/09/2021 05/09/2020 16/09/2019 15/10/2018 ICP: 428 13/08/2016 21/09/2015 28/09/2014 20/07/2013(ET) MS97206 KYKSO HAMGER E06118 ERICO PITAGER Horned E0190 ERICO PITA 									
August 2023 South African Simmentaler BREEDPLAN															Simmentaler SA-- www.simmentaler.org														
2023	CED	CEM	BW	200	400	600	MCW	MILK	SC	DC	EMA	Rib	Rump	IMF%	RBY%	NFI P	SBI (R)	SPI (R)											
EBV	-0.8	+3.2	+1.3	+11	+21	+27	+25	+4	--	--	--	--	--	--	--	--	+406	+434											
ACC	38%	35%	50%	63%	57%	55%	52%	45%																					
BREED	+0.3	+0.6	+1.6	+17	+27	+33	+35	+5	+0.3	-0.7	+0.3	+0.0	+0.0	+0.1	+0.2	-0.03	+477	+468											
Traits observed: CE 200WT																													
Seller's remarks / Verkoper se kommentaar: MET BULKALF E2355 VAN CAB1833. LOOP BY E18238 VANAF 12/05/2023 TOT 21/08/2023															R														

VOORUITZICHT BEE										JH216					Lot. 33														
JH VAN BILJON, PLAAS DOORNHOEK LICHTENBURG 2740 TEL:27833799307															SIMMENTALER														
Birth Date: 25/01/2021					DNA: 14397U004, SV					Reg. Status: REG					MALE/MANLIK														
Age: 31 months										Inspection Date: 05/08/2023					Reg. No: 103521712														
Herdbook: SP																													
Horn: Horned																													
SIRE / VAAR:					<ul style="list-style-type: none"> UG0932 SALERIKA BRUGMAN Disbudded UG1251 SALERIKA DOLFIE Disbudded MCS0612 CONGOSIM DOLLY 3DE *** JH1636 VOORUITZICHT RUDOLF Horned PN09183 LEEUPOORT VAN ZYL Horned JH1294 VOORUITZICHT ZETTY Horned JH04255 VOORUITZICHT ISA I 										DAM / MOER:					<ul style="list-style-type: none"> WP0321 HERBIE KEVIN WP0732 HERBIE KEVAN WP9852 HERBIE GERDA *** BW12205 BOSWALD TALITA Simdex: 87 Calving dates: 10/08/2022 25/01/2021 03/03/2020 05/02/2019 ICP: 447 14/09/2017 08/02/2016 10/04/2015 TRB9719 TRANS-MAGALIES PORTEL WEN0025 WENSIM TANJA ** PVW952 VON-TALER NITA 									
August 2023 South African Simmentaler BREEDPLAN															Simmentaler SA-- www.simmentaler.org														
2023	CED	CEM	BW	200	400	600	MCW	MILK	SC	DC	EMA	Rib	Rump	IMF%	RBY%	NFI P	SBI (R)	SPI (R)											
EBV	+3.6	+0.9	+1.3	+12	+16	+20	+17	+4	-0.5	--	--	--	--	--	--	--	+426	+447											
ACC	41%	33%	55%	51%	49%	50%	48%	41%	27%																				
BREED	+0.3	+0.6	+1.6	+17	+27	+33	+35	+5	+0.3	-0.7	+0.3	+0.0	+0.0	+0.1	+0.2	-0.03	+477	+468											
Traits observed:																													
Seller's remarks / Verkoper se kommentaar:															R														

VOORUITZICHT BERTRANT

JH20118

Lot. 34

JH VAN BILJON, PLAAS DOORNHOEK LICHTENBURG 2740 TEL:27833799307

SIMMENTALER

Birth Date: 31/10/2020 DNA: 12520U012, SV
Age: 34 months
Herdbook: SP
Horn: Horned

Reg. Status: REG
Inspection Date: 29/10/2021

MALE/MANLIK
Reg. No: 103459749

SIRE / VAAR:

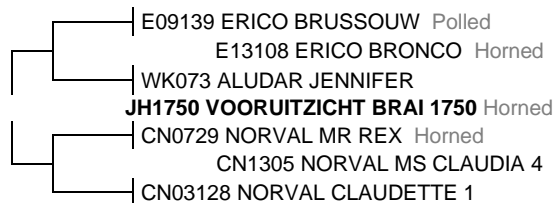

DAM / MOER:



August 2023 South African Simmentaler BREEDPLAN

Simmentaler SA-- www.simmentaler.org

2023	CED	CEM	BW	200	400	600	MCW	MILK	SC	DC	EMA	Rib	Rump	IMF%	RBY%	NFI P	SBI (R)	SPI (R)
EBV	+0.8	--	+1.7	+15	+24	+30	+36	+3	--	--	--	--	--	--	--	--	--	--
ACC	29%		51%	44%	40%	41%	39%	31%										
BREED	+0.3	+0.6	+1.6	+17	+27	+33	+35	+5	+0.3	-0.7	+0.3	+0.0	+0.0	+0.1	+0.2	-0.03	+477	+468



Traits observed:

Seller's remarks / Verkoper se kommentaar:

R _____

ERICO E20185

E20185

Lot. 35

EE SCHULENBURG, POSBUS 456 COLIGNY 2725 TEL:27833880518

SIMMENTALER

Birth Date: 01/09/2020 DNA: 11915U115, SV
Age: 36 months
Herdbook: SP
Horn: Horned

Reg. Status: REG
Inspection Date: 15/01/2023

MALE/MANLIK
Reg. No: 103420337

SIRE / VAAR:

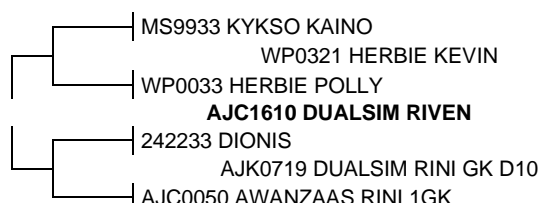

DAM / MOER:



August 2023 South African Simmentaler BREEDPLAN

Simmentaler SA-- www.simmentaler.org

2023	CED	CEM	BW	200	400	600	MCW	MILK	SC	DC	EMA	Rib	Rump	IMF%	RBY%	NFI P	SBI (R)	SPI (R)
EBV	+1.6	+2.7	+1.4	+4	+2	+1	-2	+4	--	--	--	--	--	--	--	--	+346	+369
ACC	36%	31%	51%	61%	54%	53%	50%	40%										
BREED	+0.3	+0.6	+1.6	+17	+27	+33	+35	+5	+0.3	-0.7	+0.3	+0.0	+0.0	+0.1	+0.2	-0.03	+477	+468



Traits observed: CE 200WT

Seller's remarks / Verkoper se kommentaar:

R _____

ERICO E2073

E2073

Lot. 36

EE SCHULENBURG, POSBUS 456 COLIGNY 2725 TEL:27833880518

SIMMENTALER

Birth Date: 02/04/2020 Simdex: 104, Star:
Age: 41 months Days last calved: 386 ICP:
Herdbook: SP Calvings: 1
Horn: Horned Calving dates: 31/08/2022

Reg. Status: REG
Inspection Date: 02/11/2021

FEMALE/VROULIK
Reg. No: 103370714

SIRE / VAAR:



DAM / MOER:



August 2023 South African Simmentaler BREEDPLAN

Simmentaler SA-- www.simmentaler.org

2023	CED	CEM	BW	200	400	600	MCW	MILK	SC	DC	EMA	Rib	Rump	IMF%	RBY%	NFI P	SBI (R)	SPI (R)
EBV	-3.4	+1.2	+1.9	+16	+25	+29	+33	+6	--	--	--	--	--	--	--	--	+351	+391
ACC	38%	35%	49%	57%	51%	51%	48%	48%										
BREED	+0.3	+0.6	+1.6	+17	+27	+33	+35	+5	+0.3	-0.7	+0.3	+0.0	+0.0	+0.1	+0.2	-0.03	+477	+468



Traits observed:

Seller's remarks / Verkoper se kommentaar:

4MNDE DRAGTIG VAN E18238

R _____

VOORUITZICHT SUIKER

JH2133

Lot. 37

JH VAN BILJON, PLAAS DOORHOEK LICHTENBURG 2740 TEL:27833799307

SIMMENTALER

Birth Date: 23/08/2021 Simdex: , Star: Reg. Status: REG FEMALE/VROULIK
 Age: 24 months Days last calved: ICP: Inspection Date: 05/08/2023
 Herdbook: SP Calvings: Reg. No: 103623211
 Horn: Horned Calving dates:

SIRE / VAAR:



DAM / MOER:



August 2023 South African Simmentaler BREEDPLAN

Simmentaler SA-- www.simmentaler.org

2023	CED	CEM	BW	200	400	600	MCW	MILK	SC	DC	EMA	Rib	Rump	IMF%	RBV%	NFI P	SBI (R)	SPI (R)
EBV	-2.0	+0.5	+1.8	+15	+22	+27	+31	+6	+0.0	--	--	--	--	--	--	--	+373	+393
ACC	31%	26%	50%	46%	46%	48%	45%	36%	37%									
BREED	+0.3	+0.6	+1.6	+17	+27	+33	+35	+5	+0.3	-0.7	+0.3	+0.0	+0.0	+0.1	+0.2	-0.03	+477	+468



Traits observed:

Seller's remarks / Verkoper se kommentaar:

GEDEK 04.07.2023 MET WA18200

R

VOORUITZICHT BUFFY

JH2135

Lot. 38

JH VAN BILJON, PLAAS DOORHOEK LICHTENBURG 2740 TEL:27833799307

SIMMENTALER

Birth Date: 25/08/2021 Simdex: , Star: Reg. Status: REG FEMALE/VROULIK
 Age: 24 months Days last calved: ICP: Inspection Date: 05/08/2023
 Herdbook: SP Calvings: Reg. No: 103623237
 Horn: Horned Calving dates:

SIRE / VAAR:



DAM / MOER:



August 2023 South African Simmentaler BREEDPLAN

Simmentaler SA-- www.simmentaler.org

2023	CED	CEM	BW	200	400	600	MCW	MILK	SC	DC	EMA	Rib	Rump	IMF%	RBV%	NFI P	SBI (R)	SPI (R)
EBV	-0.7	--	+2.0	+17	+28	+36	+39	+4	+0.0	--	--	--	--	--	--	--	+448	+466
ACC	26%		48%	44%	43%	44%	41%	28%	33%									
BREED	+0.3	+0.6	+1.6	+17	+27	+33	+35	+5	+0.3	-0.7	+0.3	+0.0	+0.0	+0.1	+0.2	-0.03	+477	+468



Traits observed:

Seller's remarks / Verkoper se kommentaar:

2MND E DRAGTIG VAN WA18200

R

ERICO E2157

E2157

Lot. 39

EE SCHULENBURG, POSBUS 456 COLIGNY 2725 TEL:27833880518

SIMMENTALER

Birth Date: 18/04/2021 Simdex: 119, Star: Reg. Status: REG FEMALE/VROULIK
 Age: 29 months Days last calved: 149 ICP: Inspection Date: 15/01/2023
 Herdbook: SP Calvings: 1 Reg. No: 103498309
 Horn: Horned Calving dates: 25/04/2023

SIRE / VAAR:

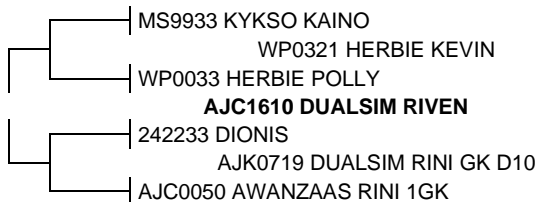

DAM / MOER:



August 2023 South African Simmentaler BREEDPLAN

Simmentaler SA-- www.simmentaler.org

2023	CED	CEM	BW	200	400	600	MCW	MILK	SC	DC	EMA	Rib	Rump	IMF%	RBV%	NFI P	SBI (R)	SPI (R)
EBV	-1.1	-3.2	+1.9	+2	+0	+0	-3	+3	--	--	--	--	--	--	--	--	+262	+288
ACC	39%	34%	56%	61%	55%	54%	51%	45%										
BREED	+0.3	+0.6	+1.6	+17	+27	+33	+35	+5	+0.3	-0.7	+0.3	+0.0	+0.0	+0.1	+0.2	-0.03	+477	+468



Traits observed: CE 200WT

Seller's remarks / Verkoper se kommentaar:

MET VERSKALF E2383. LOOP BY E18238 VANAF 12/05/2023 TOT 21/08/2023

R

ERICO E20121

E20121

Lot. 40

EE SCHULENBURG, POSBUS 456 COLIGNY 2725 TEL:27833880518

SIMMENTALER

Birth Date: 27/08/2020 Simdex: 100, Star: Reg. Status: REG FEMALE/VROULIK
Age: 36 months Days last calved: 203 ICP: Inspection Date: 15/01/2023
Herdbook: SP Calvings: 1 Reg. No: 103419933
Horn: Horned Calving dates: 02/03/2023

SIRE / VAAR:



DAM / MOER:

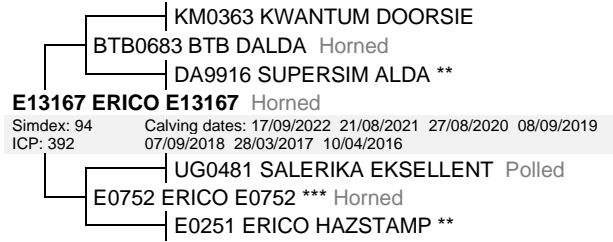

August 2023 South African Simmentaler BREEDPLAN

Simmentaler SA-- www.simmentaler.org

2023	CED	CEM	BW	200	400	600	MCW	MILK	SC	DC	EMA	Rib	Rump	IMF%	RBY%	NFI P	SBI (R)	SPI (R)
EBV	-4.6	+2.5	+1.9	+17	+30	+36	+48	+6	+0.1	--	--	--	--	--	--	--	+361	+400
ACC	40%	37%	50%	63%	56%	55%	52%	44%	27%									
BREED	+0.3	+0.6	+1.6	+17	+27	+33	+35	+5	+0.3	-0.7	+0.3	+0.0	+0.0	+0.1	+0.2	-0.03	+477	+468



Traits observed: CE 200WT

Seller's remarks / Verkoper se kommentaar:

MET BULKALF E2318 VAN CAB1833. LOOP BY E18238 VANAF 12/05/2023 TOT 21/08/2023

R

VOORUITZICHT CARLE

JH2116

Lot. 41

JH VAN BILJON, PLAAS DOORNHOEK LICHTENBURG 2740 TEL:27833799307

SIMMENTALER

Birth Date: 09/08/2021 Simdex: , Star: Reg. Status: REG FEMALE/VROULIK
Age: 25 months Days last calved: ICP: Inspection Date: 05/08/2023
Herdbook: SP Calvings: Reg. No: 103623088
Horn: Horned Calving dates:

SIRE / VAAR:



DAM / MOER:



August 2023 South African Simmentaler BREEDPLAN

Simmentaler SA-- www.simmentaler.org

2023	CED	CEM	BW	200	400	600	MCW	MILK	SC	DC	EMA	Rib	Rump	IMF%	RBY%	NFI P	SBI (R)	SPI (R)
EBV	-1.6	--	+1.8	+14	+20	+28	+29	+2	-0.2	--	--	--	--	--	--	--	+422	+426
ACC	26%		49%	41%	39%	40%	38%	29%	33%									
BREED	+0.3	+0.6	+1.6	+17	+27	+33	+35	+5	+0.3	-0.7	+0.3	+0.0	+0.0	+0.1	+0.2	-0.03	+477	+468



Traits observed:

Seller's remarks / Verkoper se kommentaar:

MOOI VERS 5MNDE DRAGTIG VAN WA18200

R

VOORUITZICHT LOLLYPOP

JH2121

Lot. 42

JH VAN BILJON, PLAAS DOORNHOEK LICHTENBURG 2740 TEL:27833799307

SIMMENTALER

Birth Date: 13/08/2021 Simdex: , Star: Reg. Status: REG FEMALE/VROULIK
Age: 25 months Days last calved: ICP: Inspection Date: 05/08/2023
Herdbook: SP Calvings: Reg. No: 103623112
Horn: Horned Calving dates:

SIRE / VAAR:



DAM / MOER:



August 2023 South African Simmentaler BREEDPLAN

Simmentaler SA-- www.simmentaler.org

2023	CED	CEM	BW	200	400	600	MCW	MILK	SC	DC	EMA	Rib	Rump	IMF%	RBY%	NFI P	SBI (R)	SPI (R)
EBV	-2.7	--	+2.0	+15	+19	+26	+27	+3	+0.1	--	--	--	--	--	--	--	+406	+407
ACC	26%		48%	39%	39%	40%	38%	27%	33%									
BREED	+0.3	+0.6	+1.6	+17	+27	+33	+35	+5	+0.3	-0.7	+0.3	+0.0	+0.0	+0.1	+0.2	-0.03	+477	+468



Traits observed:

Seller's remarks / Verkoper se kommentaar:

BAIE GOED GETEELDE VERS. 5MNDE DRAGTIG VAN WA8200

R

ERICO E20213

E20213

Lot. 43

EE SCHULENBURG, POSBUS 456 COLIGNY 2725 TEL:27833880518

SIMMENTALER

Birth Date: 03/09/2020 DNA: 11915U121, SV
Age: 36 months
Herdbook: SP
Horn: Scurred

Reg. Status: REG
Inspection Date: 15/01/2023

MALE/MANLIK
Reg. No: 103420477

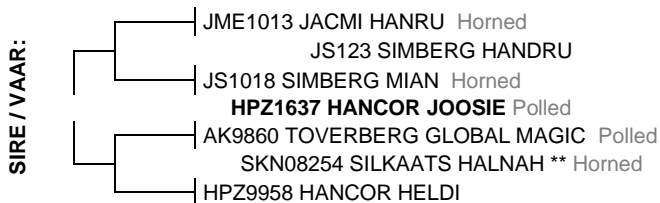

August 2023 South African Simmentaler BREEDPLAN

Simmentaler SA-- www.simmentaler.org

2023	CED	CEM	BW	200	400	600	MCW	MILK	SC	DC	EMA	Rib	Rump	IMF%	RBY%	NFI P	SBI (R)	SPI (R)
EBV	+3.4	+4.7	+0.6	+13	+20	+25	+23	+5	+0.1	--	--	+0.0	+0.1	--	+0.1	--	+465	+479
ACC	36%	32%	47%	61%	55%	54%	51%	43%	30%			25%	25%		25%			
BREED	+0.3	+0.6	+1.6	+17	+27	+33	+35	+5	+0.3	-0.7	+0.3	+0.0	+0.0	+0.1	+0.2	-0.03	+477	+468



Traits observed: CE 200WT

Seller's remarks / Verkoper se kommentaar:

R

ERICO E20183

E20183

Lot. 44

EE SCHULENBURG, POSBUS 456 COLIGNY 2725 TEL:27833880518

SIMMENTALER

Birth Date: 01/09/2020 Simdex: 99, Star:
Age: 36 months Days last calved: 190 ICP:
Herdbook: SP Calvings: 1
Horn: Horned Calving dates: 15/03/2023

Reg. Status: REG
Inspection Date: 15/01/2023

FEMALE/ROULIK
Reg. No: 103420311



August 2023 South African Simmentaler BREEDPLAN

Simmentaler SA-- www.simmentaler.org

2023	CED	CEM	BW	200	400	600	MCW	MILK	SC	DC	EMA	Rib	Rump	IMF%	RBY%	NFI P	SBI (R)	SPI (R)
EBV	-0.1	+2.5	+2.3	+25	+36	+46	+51	+9	+0.3	--	--	--	--	--	--	--	+378	+445
ACC	35%	31%	42%	60%	53%	52%	48%	40%	25%									
BREED	+0.3	+0.6	+1.6	+17	+27	+33	+35	+5	+0.3	-0.7	+0.3	+0.0	+0.0	+0.1	+0.2	-0.03	+477	+468



Traits observed: CE 200WT

Seller's remarks / Verkoper se kommentaar:

MET VERSKALF E2332 VAN CAB1833. LOOP BY E18238 VANAF 12/05/2023 TOT 21/08/2023

R

VOORUITZICHT BOLLA

JH1847

Lot. 45

JH VAN BILJON, PLAAS DOORNOEK LICHTENBURG 2740 TEL:27833799307

SIMMENTALER

Birth Date: 04/11/2018 Simdex: 87, Star:
Age: 58 months Days last calved: 336 ICP: 442
Herdbook: SP Calvings: 2
Horn: Horned Calving dates: 20/10/2022 04/08/2021

Reg. Status: REG
Inspection Date: 29/10/2021

FEMALE/ROULIK
Reg. No: 103221156



August 2023 South African Simmentaler BREEDPLAN

Simmentaler SA-- www.simmentaler.org

2023	CED	CEM	BW	200	400	600	MCW	MILK	SC	DC	EMA	Rib	Rump	IMF%	RBY%	NFI P	SBI (R)	SPI (R)
EBV	-5.1	+0.0	+1.7	+14	+20	+27	+31	+5	+0.4	--	--	--	--	--	--	--	+291	+331
ACC	39%	33%	72%	52%	48%	50%	42%	26%										
BREED	+0.3	+0.6	+1.6	+17	+27	+33	+35	+5	+0.3	-0.7	+0.3	+0.0	+0.0	+0.1	+0.2	-0.03	+477	+468



Traits observed: BWT

Seller's remarks / Verkoper se kommentaar:

MOONTLIK DRAGTIG VAN WA18200

R

VOORUITZICHT ANNA

JH1811

Lot. 46

JH VAN BILJON, PLAAS DOORNHOEK LICHTENBURG 2740 TEL:27833799307

SIMMENTALER

Birth Date: 01/02/2018 Simdex: 76 Star: Reg. Status: REG FEMALE/ROULIK
 Age: 67 months Days last calved: 473 ICP: 692 Inspection Date: 20/07/2020
 Herdbook: SP Calvings: 2 Reg. No: 103160511
 Horn: Horned Calving dates: 05/06/2022 11/12/2021(ET) 13/07/2020

SIRE / VAAR:



DAM / MOER:



August 2023 South African Simmentaler BREEDPLAN

Simmentaler SA-- www.simmentaler.org

2023	CED	CEM	BW	200	400	600	MCW	MILK	SC	DC	EMA	Rib	Rump	IMF%	RBY%	NFI P	SBI (R)	SPI (R)
EBV	-4.8	-2.0	+1.7	+17	+22	+28	+34	+6	--	--	--	--	--	--	--	--	+310	+340
ACC	36%	30%	69%	52%	48%	50%	49%	38%										
BREED	+0.3	+0.6	+1.6	+17	+27	+33	+35	+5	+0.3	-0.7	+0.3	+0.0	+0.0	+0.1	+0.2	-0.03	+477	+468



Traits observed: BWT

Seller's remarks / Verkoper se kommentaar:

SIMDEKS VOLDOEN NIE AAN DIE REËLS NIE. NIE ONDER DIE REËLS VAN DIE GENOOTSKAP. 6MNDE DRAGTIG VAN WA18200

R

ERICO E1612

E1612

Lot. 47

EE SCHULENBURG, POSBUS 456 COLIGNY 2725 TEL:27833880518

SIMMENTALER

Birth Date: 19/02/2016 Simdex: 101, Star: Reg. Status: REG FEMALE/ROULIK
 Age: 91 months Days last calved: 428 ICP: 356 Inspection Date: 06/11/2019
 Herdbook: SP Calvings: 5 Reg. No: 102938925
 Horn: Horned Calving dates: 20/07/2022 11/08/2021 14/08/2020 15/09/2019 26/08/2018

SIRE / VAAR:



DAM / MOER:



August 2023 South African Simmentaler BREEDPLAN

Simmentaler SA-- www.simmentaler.org

2023	CED	CEM	BW	200	400	600	MCW	MILK	SC	DC	EMA	Rib	Rump	IMF%	RBY%	NFI P	SBI (R)	SPI (R)
EBV	+2.2	+3.6	+0.7	+12	+15	+18	+21	+6	+0.3	-0.9	-0.3	+0.0	+0.2	-0.1	-0.1	--	+418	+433
ACC	42%	39%	52%	66%	62%	62%	58%	57%	39%	25%	28%	34%	34%	32%	33%			
BREED	+0.3	+0.6	+1.6	+17	+27	+33	+35	+5	+0.3	-0.7	+0.3	+0.0	+0.0	+0.1	+0.2	-0.03	+477	+468



Traits observed: 200WT

Seller's remarks / Verkoper se kommentaar:

8+ MAANDE DRAGTIG E18238/E20185/E20206/E20211/E20315/E20322

R

LEEUPOORT PN18672

PN18672

Lot. 48

EE SCHULENBURG, POSBUS 456 COLIGNY 2725 TEL:27833880518

SIMMENTALER

Birth Date: 25/11/2018 Simdex: 92, Star: Reg. Status: REG FEMALE/ROULIK
 Age: 57 months Days last calved: 383 ICP: 364 Inspection Date: 17/09/2020
 Herdbook: SP Calvings: 2 Reg. No: 103280780
 Horn: Calving dates: 03/09/2022 04/09/2021

SIRE / VAAR:

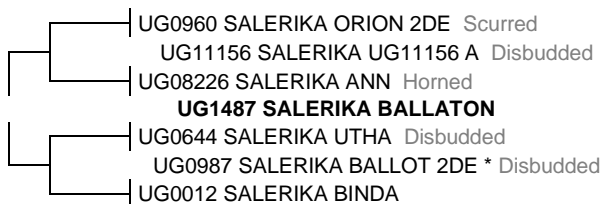

DAM / MOER:



August 2023 South African Simmentaler BREEDPLAN

Simmentaler SA-- www.simmentaler.org

2023	CED	CEM	BW	200	400	600	MCW	MILK	SC	DC	EMA	Rib	Rump	IMF%	RBY%	NFI P	SBI (R)	SPI (R)
EBV	+3.4	+3.1	+1.2	+16	+23	+27	+25	+2	+0.5	--	--	+0.0	+0.1	--	-0.1	--	+563	+538
ACC	38%	31%	72%	50%	48%	52%	51%	43%	26%			26%	26%		25%			
BREED	+0.3	+0.6	+1.6	+17	+27	+33	+35	+5	+0.3	-0.7	+0.3	+0.0	+0.0	+0.1	+0.2	-0.03	+477	+468



Traits observed: BWT

Seller's remarks / Verkoper se kommentaar:

5MNDE DRAGTIG VAN E18238

R

VOORUITZICHT LOLA

JH2113

Lot. 49

JH VAN BILJON, PLAAS DOORNHOEK LICHTENBURG 2740 TEL:27833799307

SIMMENTALER

Birth Date: 06/08/2021 **Simdex:** , **Star:** **Reg. Status:** REG **FEMALE/ROULIK**
 Age: 25 months **Days last calved:** **ICP:** **Inspection Date:** 05/08/2023
Herdbook: SP **Calvings:** **Reg. No:** 103623054
Horn: Horned **Calving dates:**

SIRE / VAAR:



DAM / MOER:



August 2023 South African Simmentaler BREEDPLAN

Simmentaler SA-- www.simmentaler.org

2023	CED	CEM	BW	200	400	600	MCW	MILK	SC	DC	EMA	Rib	Rump	IMF%	RBY%	NFI P	SBI (R)	SPI (R)
EBV	-5.2	--	+2.9	+20	+30	+40	+43	+4	+0.3	--	--	--	--	--	--	--	+412	+410
ACC	28%		49%	45%	46%	45%	43%	32%	36%									
BREED	+0.3	+0.6	+1.6	+17	+27	+33	+35	+5	+0.3	-0.7	+0.3	+0.0	+0.0	+0.1	+0.2	-0.03	+477	+468



Traits observed:

Seller's remarks / Verkoper se kommentaar:
POENA VERS 6MNDE DRAGTIG VAN WA18200

R

VOORUITZICHT FEBEE

JH2119

Lot. 50

JH VAN BILJON, PLAAS DOORNHOEK LICHTENBURG 2740 TEL:27833799307

SIMMENTALER

Birth Date: 12/08/2021 **Simdex:** , **Star:** **Reg. Status:** REG **FEMALE/ROULIK**
 Age: 25 months **Days last calved:** **ICP:** **Inspection Date:** 05/08/2023
Herdbook: SP **Calvings:** **Reg. No:** 103623096
Horn: Horned **Calving dates:**

SIRE / VAAR:



DAM / MOER:



August 2023 South African Simmentaler BREEDPLAN

Simmentaler SA-- www.simmentaler.org

2023	CED	CEM	BW	200	400	600	MCW	MILK	SC	DC	EMA	Rib	Rump	IMF%	RBY%	NFI P	SBI (R)	SPI (R)
EBV	-3.8	+0.9	+1.9	+14	+20	+27	+29	+3	+0.2	--	--	--	--	--	--	--	+391	+395
ACC	30%	25%	50%	45%	44%	44%	42%	33%	35%									
BREED	+0.3	+0.6	+1.6	+17	+27	+33	+35	+5	+0.3	-0.7	+0.3	+0.0	+0.0	+0.1	+0.2	-0.03	+477	+468



Traits observed:

Seller's remarks / Verkoper se kommentaar:
GEDEK 30.06.2023 MET WA18200

R

ERICO E20217

E20217

Lot. 51

EE SCHULENBURG, POSBUS 456 COLIGNY 2725 TEL:27833880518

SIMMENTALER

Birth Date: 03/09/2020 **DNA:** 11915U122, SV **Reg. Status:** REG **MALE/MANLIK**
 Age: 36 months **Inspection Date:** 15/01/2023
Herdbook: SP **Reg. No:** 103420519
Horn: Horned

SIRE / VAAR:



DAM / MOER:

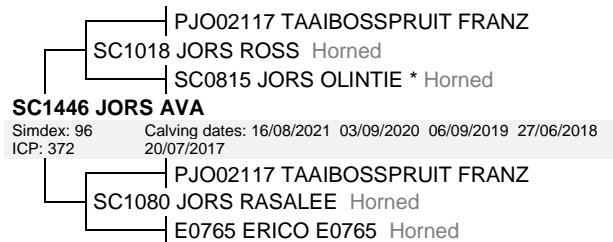

August 2023 South African Simmentaler BREEDPLAN

Simmentaler SA-- www.simmentaler.org

2023	CED	CEM	BW	200	400	600	MCW	MILK	SC	DC	EMA	Rib	Rump	IMF%	RBY%	NFI P	SBI (R)	SPI (R)
EBV	+0.2	+0.3	+1.0	+15	+21	+26	+27	+8	--	--	--	--	--	--	--	--	+365	+398
ACC	34%	29%	53%	61%	55%	54%	50%	35%										
BREED	+0.3	+0.6	+1.6	+17	+27	+33	+35	+5	+0.3	-0.7	+0.3	+0.0	+0.0	+0.1	+0.2	-0.03	+477	+468



Traits observed: CE 200WT

Seller's remarks / Verkoper se kommentaar:

R

ERICO E20218

E20218

Lot. 52

EE SCHULENBURG, POSBUS 456 COLIGNY 2725 TEL:27833880518

SIMMENTALER

Birth Date: 04/09/2020 Simdex: 97, Star: Reg. Status: REG FEMALE/VROULIK
Age: 36 months Days last calved: 175 ICP: Inspection Date: 15/01/2023
Herdbook: SP Calvings: 1 Reg. No: 103420543
Horn: Horned Calving dates: 30/03/2023

SIRE / VAAR:



DAM / MOER:

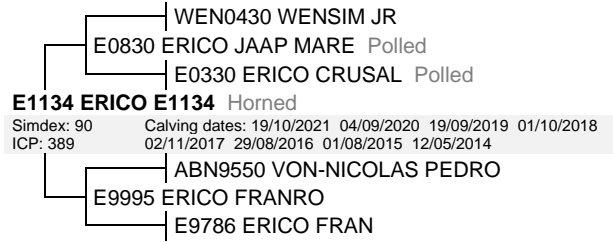

August 2023 South African Simmentaler BREEDPLAN

Simmentaler SA-- www.simmentaler.org

2023	CED	CEM	BW	200	400	600	MCW	MILK	SC	DC	EMA	Rib	Rump	IMF%	RBY%	NFI P	SBI (R)	SPI (R)
EBV	-0.5	+1.8	+1.7	+17	+31	+38	+41	+3	--	--	--	--	--	--	--	--	+466	+480
ACC	35%	33%	49%	63%	56%	55%	51%	44%										
BREED	+0.3	+0.6	+1.6	+17	+27	+33	+35	+5	+0.3	-0.7	+0.3	+0.0	+0.0	+0.1	+0.2	-0.03	+477	+468



Traits observed: CE 200WT

Seller's remarks / Verkoper se kommentaar:
2MNDE DRAGTIG VAN E18238

R

VOORUITZICHT RYNA

JH2146

Lot. 53

JH VAN BILJON, PLAAS DOORNHOEK LICHTENBURG 2740 TEL:27833799307

SIMMENTALER

Birth Date: 13/09/2021 Simdex: , Star: Reg. Status: REG FEMALE/VROULIK
Age: 24 months Days last calved: ICP: Inspection Date: 05/08/2023
Herdbook: SP Calvings: Reg. No: 103623294
Horn: Horned Calving dates:

SIRE / VAAR:



DAM / MOER:

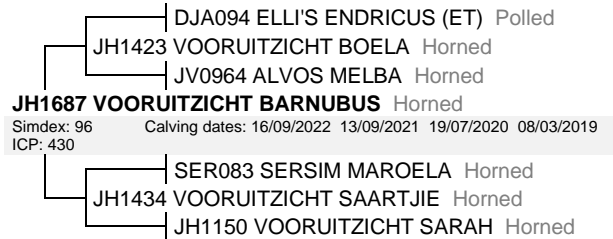

August 2023 South African Simmentaler BREEDPLAN

Simmentaler SA-- www.simmentaler.org

2023	CED	CEM	BW	200	400	600	MCW	MILK	SC	DC	EMA	Rib	Rump	IMF%	RBY%	NFI P	SBI (R)	SPI (R)
EBV	-2.7	--	+2.0	+18	+25	+32	+35	+3	+0.1	--	--	--	--	--	--	--	+386	+407
ACC	26%		47%	39%	39%	40%	38%	27%	33%									
BREED	+0.3	+0.6	+1.6	+17	+27	+33	+35	+5	+0.3	-0.7	+0.3	+0.0	+0.0	+0.1	+0.2	-0.03	+477	+468



Traits observed:

Seller's remarks / Verkoper se kommentaar:
GEDEK 21.08.2023 MET WA18200

R

VOORUITZICHT BRIGHY

JH1916

Lot. 54

JH VAN BILJON, PLAAS DOORNHOEK LICHTENBURG 2740 TEL:27833799307

SIMMENTALER

Birth Date: 24/03/2019 Simdex: 121 Star: Reg. Status: REG FEMALE/VROULIK
Age: 53 months Days last calved: 631 ICP: 443 Inspection Date: 20/07/2020
Herdbook: SP Calvings: 2 Reg. No: 103271748
Horn: Horned Calving dates: 29/12/2021 12/10/2020

SIRE / VAAR:

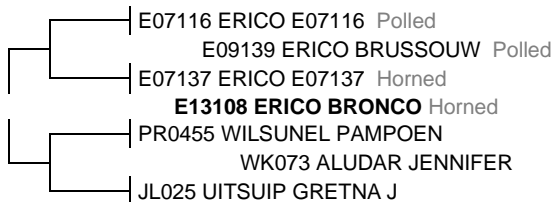

DAM / MOER:



August 2023 South African Simmentaler BREEDPLAN

Simmentaler SA-- www.simmentaler.org

2023	CED	CEM	BW	200	400	600	MCW	MILK	SC	DC	EMA	Rib	Rump	IMF%	RBY%	NFI P	SBI (R)	SPI (R)
EBV	+0.9	-3.6	+1.8	+13	+19	+24	+32	+1	-0.2	--	--	--	--	--	--	--	+356	+395
ACC	39%	34%	69%	51%	49%	50%	49%	40%	29%									
BREED	+0.3	+0.6	+1.6	+17	+27	+33	+35	+5	+0.3	-0.7	+0.3	+0.0	+0.0	+0.1	+0.2	-0.03	+477	+468



Traits observed: BWT

Seller's remarks / Verkoper se kommentaar:
7MNDE DRAGTIG VAN WA18200

R

ERICO E2187

E2187

Lot. 55

EE SCHULENBURG, POSBUS 456 COLIGNY 2725 TEL:27833880518

SIMMENTALER

Birth Date: 22/08/2021 Simdex: , Star: Reg. Status: REG FEMALE/VROULIK
Age: 24 months Days last calved: ICP: Inspection Date: 15/01/2023
Herdbook: SP Calvings: Reg. No: 103521399
Horn: Horned Calving dates:

SIRE / VAAR:



DAM / MOER:



August 2023 South African Simmentaler BREEDPLAN

Simmentaler SA-- www.simmentaler.org

2023	CED	CEM	BW	200	400	600	MCW	MILK	SC	DC	EMA	Rib	Rump	IMF%	RBY%	NFI P	SBI (R)	SPI (R)
EBV	-2.2	+0.7	+1.9	+19	+28	+36	+41	+4	--	--	--	--	--	--	--	--	+363	+412
ACC	31%	26%	41%	61%	54%	53%	49%	35%										
BREED	+0.3	+0.6	+1.6	+17	+27	+33	+35	+5	+0.3	-0.7	+0.3	+0.0	+0.0	+0.1	+0.2	-0.03	+477	+468



Traits observed: CE 200WT

Seller's remarks / Verkoper se kommentaar:
4MNDE DRAGTIG VAN E18238

R

ERICO E201

E201

Lot. 56

EE SCHULENBURG, POSBUS 456 COLIGNY 2725 TEL:27833880518

SIMMENTALER

Birth Date: 07/02/2020 Simdex: 96, Star: Reg. Status: REG FEMALE/VROULIK
Age: 43 months Days last calved: 371 ICP: Inspection Date: 02/11/2021
Herdbook: SP Calvings: 1 Reg. No: 103369922
Horn: Horned Calving dates: 15/09/2022

SIRE / VAAR:

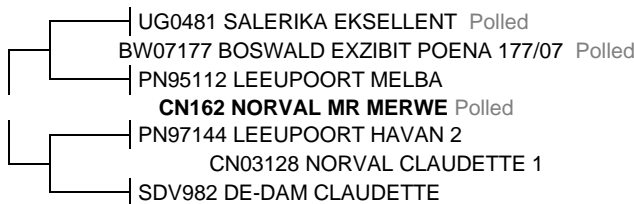

DAM / MOER:



August 2023 South African Simmentaler BREEDPLAN

Simmentaler SA-- www.simmentaler.org

2023	CED	CEM	BW	200	400	600	MCW	MILK	SC	DC	EMA	Rib	Rump	IMF%	RBY%	NFI P	SBI (R)	SPI (R)
EBV	-1.1	+0.5	+2.2	+17	+26	+34	+39	+5	--	--	--	--	--	--	--	--	+366	+413
ACC	36%	31%	47%	49%	45%	45%	43%	43%										
BREED	+0.3	+0.6	+1.6	+17	+27	+33	+35	+5	+0.3	-0.7	+0.3	+0.0	+0.0	+0.1	+0.2	-0.03	+477	+468



Traits observed:

Seller's remarks / Verkoper se kommentaar:
8+ MNDE DRAGTIG E18238/E20185/E20206/E20211/E20315/E20322

R

WELLAWAY WA2031

WA2031

Lot. 57

JH VAN BILJON, PLAAS DOORHOEK LICHTENBURG 2740 TEL:27833799307

SIMMENTALER

Birth Date: 20/05/2020 Simdex: 109, Star: Reg. Status: REG FEMALE/VROULIK
Age: 40 months Days last calved: 389 ICP: Inspection Date: 03/11/2021
Herdbook: SP Calvings: 1 Reg. No: 103385720
Horn: Disbudded Calving dates: 28/08/2022

SIRE / VAAR:



DAM / MOER:



August 2023 South African Simmentaler BREEDPLAN

Simmentaler SA-- www.simmentaler.org

2023	CED	CEM	BW	200	400	600	MCW	MILK	SC	DC	EMA	Rib	Rump	IMF%	RBY%	NFI P	SBI (R)	SPI (R)
EBV	-0.6	-0.1	+1.3	+11	+15	+27	+31	+7	-0.2	--	-0.5	+0.2	+0.4	+0.3	-0.3	--	+219	+321
ACC	38%	33%	69%	64%	65%	66%	61%	39%	29%		25%	31%	31%	27%	31%			
BREED	+0.3	+0.6	+1.6	+17	+27	+33	+35	+5	+0.3	-0.7	+0.3	+0.0	+0.0	+0.1	+0.2	-0.03	+477	+468



Traits observed: BWT 200WT 400WT 600WT

Seller's remarks / Verkoper se kommentaar:
4MNDE DRAGTIG VAN WA18200

R

VOORUITZICHT RORY

JH2149

Lot. 58

JH VAN BILJON, PLAAS DOORNOEK LICHTENBURG 2740 TEL:27833799307

SIMMENTALER

Birth Date: 17/09/2021 Simdex: , Star: Reg. Status: REG FEMALE/VROULIK
 Age: 24 months Days last calved: ICP: Inspection Date: 05/08/2023
 Herdbook: SP Calvings: Reg. No: 103534244
 Horn: Horned Calving dates:

SIRE / VAAR:



DAM / MOER:

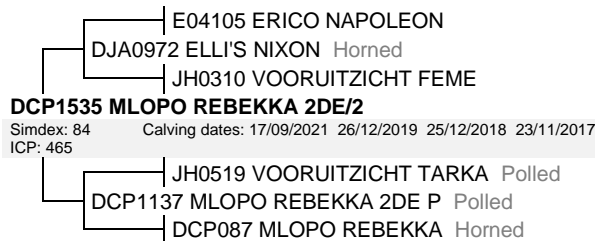

August 2023 South African Simmentaler BREEDPLAN

Simmentaler SA-- www.simmentaler.org

2023	CED	CEM	BW	200	400	600	MCW	MILK	SC	DC	EMA	Rib	Rump	IMF%	RBY%	NFI P	SBI (R)	SPI (R)
EBV	-1.3	--	+1.2	+14	+18	+21	+22	+4	--	--	--	--	--	--	--	--	--	--
ACC	28%		51%	42%	42%	43%	41%	33%										
BREED	+0.3	+0.6	+1.6	+17	+27	+33	+35	+5	+0.3	-0.7	+0.3	+0.0	+0.0	+0.1	+0.2	-0.03	+477	+468



Traits observed:

Seller's remarks / Verkoper se kommentaar:

R

ERICO E20118

E20118

Lot. 59

EE SCHULENBURG, POSBUS 456 COLIGNY 2725 TEL:27833880518

SIMMENTALER

Birth Date: 25/08/2020 DNA: 11915U108, SV Reg. Status: REG MALE/MANLIK
 Age: 36 months Inspection Date: 15/01/2023
 Herdbook: SP Reg. No: 103419859
 Horn: Horned

SIRE / VAAR:



DAM / MOER:



August 2023 South African Simmentaler BREEDPLAN

Simmentaler SA-- www.simmentaler.org

2023	CED	CEM	BW	200	400	600	MCW	MILK	SC	DC	EMA	Rib	Rump	IMF%	RBY%	NFI P	SBI (R)	SPI (R)
EBV	-0.3	+2.5	+1.7	+14	+21	+26	+30	+6	--	--	--	--	--	--	--	--	+347	+403
ACC	37%	33%	49%	64%	57%	56%	52%	41%										
BREED	+0.3	+0.6	+1.6	+17	+27	+33	+35	+5	+0.3	-0.7	+0.3	+0.0	+0.0	+0.1	+0.2	-0.03	+477	+468



Traits observed: CE 200WT

Seller's remarks / Verkoper se kommentaar:

R

ERICO E2173

E2173

Lot. 60

EE SCHULENBURG, POSBUS 456 COLIGNY 2725 TEL:27833880518

SIMMENTALER

Birth Date: 17/08/2021 Simdex: , Star: Reg. Status: REG FEMALE/VROULIK
 Age: 25 months Days last calved: ICP: Inspection Date: 15/01/2023
 Herdbook: SP Calvings: Reg. No: 103521258
 Horn: Horned Calving dates:

SIRE / VAAR:



DAM / MOER:



August 2023 South African Simmentaler BREEDPLAN

Simmentaler SA-- www.simmentaler.org

2023	CED	CEM	BW	200	400	600	MCW	MILK	SC	DC	EMA	Rib	Rump	IMF%	RBY%	NFI P	SBI (R)	SPI (R)
EBV	+1.2	+1.0	+1.2	+8	+13	+18	+19	+3	--	--	--	--	--	--	--	--	+393	+415
ACC	31%	28%	42%	61%	54%	53%	49%	41%										
BREED	+0.3	+0.6	+1.6	+17	+27	+33	+35	+5	+0.3	-0.7	+0.3	+0.0	+0.0	+0.1	+0.2	-0.03	+477	+468



Traits observed: CE 200WT

Seller's remarks / Verkoper se kommentaar:

4MNDE DRAGTIG VAN E18238

R

VOORUITZICHT VRY

JH217

Lot. 61

JH VAN BILJON, PLAAS DOORNHOEK LICHTENBURG 2740 TEL:27833799307

SIMMENTALER

Birth Date: 16/06/2021 **Simdex:** , **Star:** **Reg. Status:** REG **FEMALE/ROULIK**
 Age: 27 months **Days last calved:** **ICP:** **Inspection Date:** 05/08/2023
Herdbook: SP **Calvings:** **Reg. No:** 103622999
Horn: Horned **Calving dates:**

SIRE / VAAR:

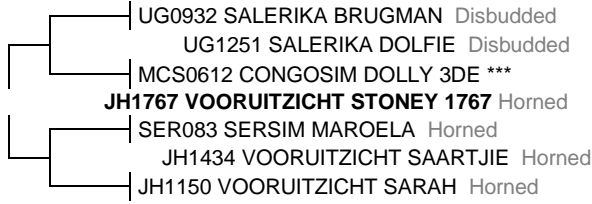

DAM / MOER:



August 2023 South African Simmentaler BREEDPLAN

Simmentaler SA-- www.simmentaler.org

2023	CED	CEM	BW	200	400	600	MCW	MILK	SC	DC	EMA	Rib	Rump	IMF%	RBY%	NFI P	SBI (R)	SPI (R)
EBV	-0.7	--	+1.6	+16	+25	+33	+34	+4	--	--	--	--	--	--	--	--	--	--
ACC	27%		49%	42%	40%	42%	40%	30%										
BREED	+0.3	+0.6	+1.6	+17	+27	+33	+35	+5	+0.3	-0.7	+0.3	+0.0	+0.0	+0.1	+0.2	-0.03	+477	+468



Traits observed:

Seller's remarks / Verkoper se kommentaar:
5MNDE DRAGTIG VAN WA18200

R

VOORUITZICHT HASIE 1785

JH1785

Lot. 62

JH VAN BILJON, PLAAS DOORNHOEK LICHTENBURG 2740 TEL:27833799307

SIMMENTALER

Birth Date: 11/11/2017 **Simdex:** 89 **Star:** **Reg. Status:** REG **FEMALE/ROULIK**
 Age: 70 months **Days last calved:** 321 **ICP:** 422 **Inspection Date:** 20/07/2020
Herdbook: SP **Calvings:** 3 **Reg. No:** 103129276
Horn: Horned **Calving dates:** 04/11/2022 01/10/2021 14/07/2020

SIRE / VAAR:

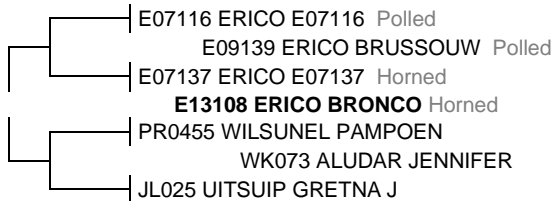

DAM / MOER:



August 2023 South African Simmentaler BREEDPLAN

Simmentaler SA-- www.simmentaler.org

2023	CED	CEM	BW	200	400	600	MCW	MILK	SC	DC	EMA	Rib	Rump	IMF%	RBY%	NFI P	SBI (R)	SPI (R)
EBV	+2.5	+1.0	+1.7	+15	+23	+28	+32	+0	-0.1	--	--	--	--	--	--	--	+523	+510
ACC	40%	35%	70%	61%	56%	56%	54%	42%	30%						25%			
BREED	+0.3	+0.6	+1.6	+17	+27	+33	+35	+5	+0.3	-0.7	+0.3	+0.0	+0.0	+0.1	+0.2	-0.03	+477	+468



Traits observed: BWT 200WT

Seller's remarks / Verkoper se kommentaar:
7MNDE DRAGTIG VAN WA18200

R

ERICO E21115

E21115

Lot. 63

EE SCHULENBURG, POSBUS 456 COLIGNY 2725 TEL:27833880518

SIMMENTALER

Birth Date: 18/08/2021 **Simdex:** , **Star:** **Reg. Status:** CBK **FEMALE/ROULIK**
 Age: 25 months **Days last calved:** **ICP:** **Not yet inspected**
Herdbook: SP **Calvings:** **Reg. No:** 103523148
Horn: Horned **Calving dates:**

SIRE / VAAR:

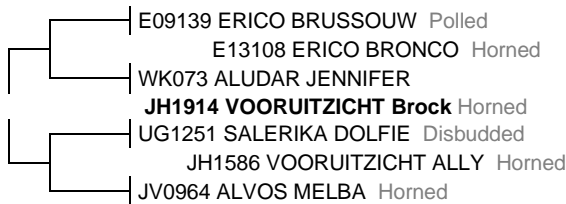

DAM / MOER:



August 2023 South African Simmentaler BREEDPLAN

Simmentaler SA-- www.simmentaler.org

2023	CED	CEM	BW	200	400	600	MCW	MILK	SC	DC	EMA	Rib	Rump	IMF%	RBY%	NFI P	SBI (R)	SPI (R)
EBV	+3.7	+1.3	+1.6	+13	+22	+27	+29	+2	--	--	--	--	--	--	--	--	+441	+479
ACC	30%	25%	44%	59%	52%	50%	47%	29%										
BREED	+0.3	+0.6	+1.6	+17	+27	+33	+35	+5	+0.3	-0.7	+0.3	+0.0	+0.0	+0.1	+0.2	-0.03	+477	+468



Traits observed: CE 200WT

Seller's remarks / Verkoper se kommentaar:
LOOP BY E18238 VANAF 12/05/2023 TOT 21/08/2023

R

ERICO E2024

E2024

Lot. 64

EE SCHULENBURG, POSBUS 456 COLIGNY 2725 TEL:27833880518

SIMMENTALER

Birth Date: 04/03/2020 Simdex: 100, Star: Reg. Status: REG FEMALE/ROULIK
Age: 42 months Days last calved: 384 ICP: Inspection Date: 02/11/2021
Herdbook: SP Calvings: 1 Reg. No: 103370193
Horn: Horned Calving dates: 02/09/2022

SIRE / VAAR:



DAM / MOER:



August 2023 South African Simmentaler BREEDPLAN

Simmentaler SA-- www.simmentaler.org

2023	CED	CEM	BW	200	400	600	MCW	MILK	SC	DC	EMA	Rib	Rump	IMF%	RBY%	NFI P	SBI (R)	SPI (R)
EBV	-1.9	-1.9	+1.6	+15	+25	+32	+35	+4	--	--	--	--	--	--	--	--	+394	+410
ACC	38%	35%	47%	56%	51%	50%	47%	50%										
BREED	+0.3	+0.6	+1.6	+17	+27	+33	+35	+5	+0.3	-0.7	+0.3	+0.0	+0.0	+0.1	+0.2	-0.03	+477	+468



Traits observed:

Seller's remarks / Verkoper se kommentaar:
2MNDE DRAGTIG VAN E18238

R

VOORUITZICHT LILY

JH1663

Lot. 65

JH VAN BILJON, PLAAS DOORNHOEK LICHTENBURG 2740 TEL:27833799307

SIMMENTALER

Birth Date: 03/12/2016 Simdex: 93 Star: Reg. Status: REG FEMALE/ROULIK
Age: 81 months Days last calved: 340 ICP: 452 Inspection Date: 04/09/2018
Herdbook: SP Calvings: 4 Reg. No: 103010625
Horn: Horned Calving dates: 16/10/2022 16/08/2021 11/02/2020 29/01/2019

SIRE / VAAR:



DAM / MOER:

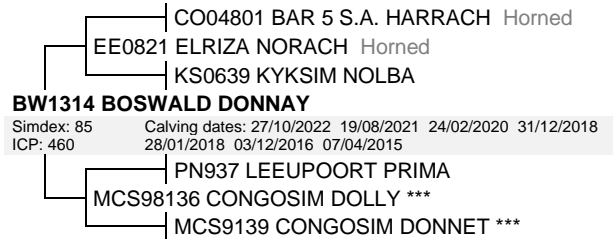

August 2023 South African Simmentaler BREEDPLAN

Simmentaler SA-- www.simmentaler.org

2023	CED	CEM	BW	200	400	600	MCW	MILK	SC	DC	EMA	Rib	Rump	IMF%	RBY%	NFI P	SBI (R)	SPI (R)
EBV	-2.8	+0.2	+2.1	+18	+28	+36	+38	+5	+0.0	--	--	+0.1	+0.2	--	-0.1	--	+390	+415
ACC	46%	41%	72%	64%	60%	60%	58%	51%	33%			26%	26%		27%			
BREED	+0.3	+0.6	+1.6	+17	+27	+33	+35	+5	+0.3	-0.7	+0.3	+0.0	+0.0	+0.1	+0.2	-0.03	+477	+468



Traits observed: BWT 200WT

Seller's remarks / Verkoper se kommentaar:
4MNDE DRAGTIG VAN WA18200

R

WELLAWAY WA2013

WA2013

Lot. 66

JH VAN BILJON, PLAAS DOORNHOEK LICHTENBURG 2740 TEL:27833799307

SIMMENTALER

Birth Date: 19/04/2020 Simdex: 108, Star: Reg. Status: REG FEMALE/ROULIK
Age: 41 months Days last calved: 407 ICP: Inspection Date: 03/11/2021
Herdbook: SP Calvings: 1 Reg. No: 103385670
Horn: Disbudded Calving dates: 10/08/2022

SIRE / VAAR:



DAM / MOER:



August 2023 South African Simmentaler BREEDPLAN

Simmentaler SA-- www.simmentaler.org

2023	CED	CEM	BW	200	400	600	MCW	MILK	SC	DC	EMA	Rib	Rump	IMF%	RBY%	NFI P	SBI (R)	SPI (R)
EBV	+2.0	-0.6	+1.5	+18	+30	+39	+35	+4	--	--	--	-0.2	-0.2	--	+0.4	--	+523	+504
ACC	31%	25%	62%	59%	61%	63%	56%	36%				27%	27%		27%			
BREED	+0.3	+0.6	+1.6	+17	+27	+33	+35	+5	+0.3	-0.7	+0.3	+0.0	+0.0	+0.1	+0.2	-0.03	+477	+468



Traits observed: CE BWT 200WT 400WT 600WT

Seller's remarks / Verkoper se kommentaar:
6MNDE DRAGTIG VAN WA18200

R

ERICO SAR1

E20263

Lot. 67

EE SCHULENBURG, POSBUS 456 COLIGNY 2725 TEL:27833880518

SIMMENTALER

Birth Date: 07/09/2020 DNA: 11915U126, SV
Age: 36 months
Herdbook: SP
Horn: Horned

Reg. Status: REG
Inspection Date: 15/01/2023

MALE/MANLIK
Reg. No: 103420691

SIRE / VAAR:

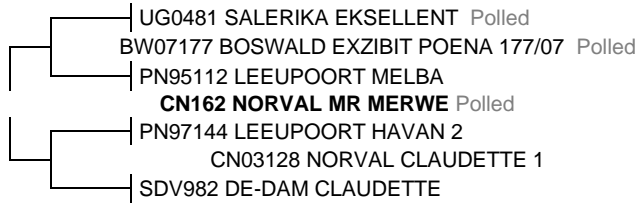

DAM / MOER:



August 2023 South African Simmentaler BREEDPLAN

Simmentaler SA-- www.simmentaler.org

2023	CED	CEM	BW	200	400	600	MCW	MILK	SC	DC	EMA	Rib	Rump	IMF%	RBY%	NFI P	SBI (R)	SPI (R)
EBV	+1.9	+3.3	+1.8	+15	+22	+29	+34	+4	--	--	--	--	--	--	--	--	+378	+437
ACC	32%	30%	39%	59%	52%	51%	47%	38%										
BREED	+0.3	+0.6	+1.6	+17	+27	+33	+35	+5	+0.3	-0.7	+0.3	+0.0	+0.0	+0.1	+0.2	-0.03	+477	+468



Traits observed: CE 200WT

Seller's remarks / Verkoper se kommentaar:

R

ERICO E20271

E20271

Lot. 68

EE SCHULENBURG, POSBUS 456 COLIGNY 2725 TEL:27833880518

SIMMENTALER

Birth Date: 14/09/2020 DNA: 11915U128, SV
Age: 36 months
Herdbook: SP
Horn: Horned

Reg. Status: REG
Inspection Date: 15/01/2023

MALE/MANLIK
Reg. No: 103420915

SIRE / VAAR:

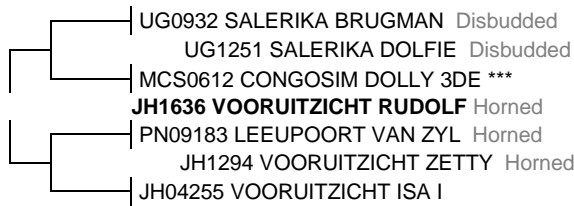

DAM / MOER:

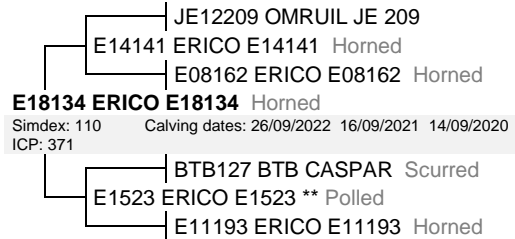

August 2023 South African Simmentaler BREEDPLAN

Simmentaler SA-- www.simmentaler.org

2023	CED	CEM	BW	200	400	600	MCW	MILK	SC	DC	EMA	Rib	Rump	IMF%	RBY%	NFI P	SBI (R)	SPI (R)
EBV	+3.0	+2.8	+0.6	+9	+14	+16	+16	+1	--	--	--	--	--	--	--	--	+477	+472
ACC	35%	29%	48%	59%	54%	53%	49%	39%										
BREED	+0.3	+0.6	+1.6	+17	+27	+33	+35	+5	+0.3	-0.7	+0.3	+0.0	+0.0	+0.1	+0.2	-0.03	+477	+468



Traits observed: CE 200WT

Seller's remarks / Verkoper se kommentaar:

R

VOORUITZICHT DUIFIE 1742

JH1742

Lot. 69

JH VAN BILJON, PLAAS DOORHOEK LICHTENBURG 2740 TEL:27833799307

SIMMENTALER

Birth Date: 21/09/2017 Simdex: 89 Star:
Age: 72 months Days last calved: 373 ICP: 397
Herdbook: SP Calvings: 3
Horn: Scurred Calving dates: 13/09/2022 16/07/2021 12/07/2020

Reg. Status: REG
Inspection Date: 29/10/2021

FEMALE/VROULIK
Reg. No: 103095220

SIRE / VAAR:



DAM / MOER:



August 2023 South African Simmentaler BREEDPLAN

Simmentaler SA-- www.simmentaler.org

2023	CED	CEM	BW	200	400	600	MCW	MILK	SC	DC	EMA	Rib	Rump	IMF%	RBY%	NFI P	SBI (R)	SPI (R)
EBV	+4.9	+2.6	+0.9	+13	+22	+29	+25	+2	-0.3	--	--	--	--	--	--	--	+515	+524
ACC	39%	33%	71%	61%	56%	57%	55%	42%	27%									
BREED	+0.3	+0.6	+1.6	+17	+27	+33	+35	+5	+0.3	-0.7	+0.3	+0.0	+0.0	+0.1	+0.2	-0.03	+477	+468



Traits observed: BWT 200WT

Seller's remarks / Verkoper se kommentaar:

2MND E DRAGTIG VAN WA18200

R

VOORUITZICHT FAIRY

JH2114

Lot. 70

JH VAN BILJON, PLAAS DOORNOEK LICHTENBURG 2740 TEL:27833799307

SIMMENTALER

Birth Date: 06/08/2021 Simdex: , Star: Reg. Status: REG FEMALE/ROULIK
 Age: 25 months Days last calved: ICP: Inspection Date: 05/08/2023
 Herdbook: SP Calvings: Reg. No: 103623062
 Horn: Horned Calving dates:

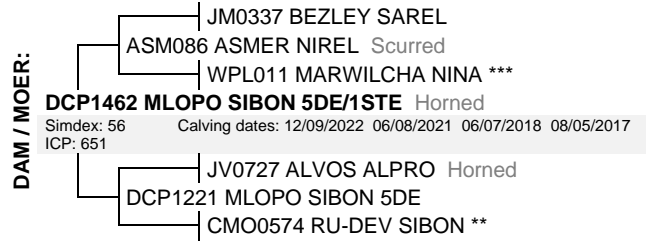
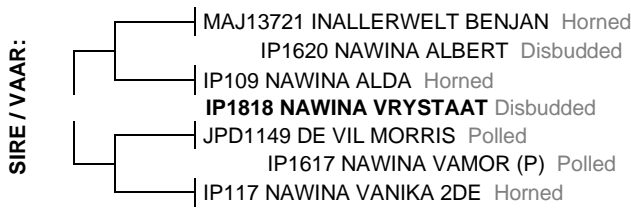

August 2023 South African Simmentaler BREEDPLAN

Simmentaler SA-- www.simmentaler.org

2023	CED	CEM	BW	200	400	600	MCW	MILK	SC	DC	EMA	Rib	Rump	IMF%	RBY%	NFI P	SBI (R)	SPI (R)
EBV	+0.0	--	+1.7	+16	+24	+28	+29	+3	+0.1	--	--	--	--	--	--	--	+478	+468
ACC	27%		48%	44%	43%	44%	42%	31%	36%									
BREED	+0.3	+0.6	+1.6	+17	+27	+33	+35	+5	+0.3	-0.7	+0.3	+0.0	+0.0	+0.1	+0.2	-0.03	+477	+468



Traits observed:

Seller's remarks / Verkoper se kommentaar:
GEDEK 21.06.2023 MET WA18200

R

ERICO E20281

E20281

Lot. 71

EE SCHULENBURG, POSBUS 456 COLIGNY 2725 TEL:27833880518

SIMMENTALER

Birth Date: 01/10/2020 DNA: 11915U130, SV Reg. Status: REG MALE/MANLIK
 Age: 35 months Inspection Date: 15/01/2023
 Herdbook: SP Reg. No: 103421061
 Horn: Horned

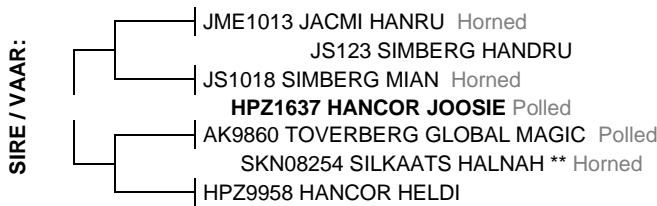

August 2023 South African Simmentaler BREEDPLAN

Simmentaler SA-- www.simmentaler.org

2023	CED	CEM	BW	200	400	600	MCW	MILK	SC	DC	EMA	Rib	Rump	IMF%	RBY%	NFI P	SBI (R)	SPI (R)
EBV	+2.0	+4.7	+1.0	+16	+23	+28	+26	+6	+0.0	--	--	--	--	--	--	--	+429	+461
ACC	35%	30%	46%	60%	55%	54%	50%	42%	28%									
BREED	+0.3	+0.6	+1.6	+17	+27	+33	+35	+5	+0.3	-0.7	+0.3	+0.0	+0.0	+0.1	+0.2	-0.03	+477	+468



Traits observed: CE 200WT

Seller's remarks / Verkoper se kommentaar:

R

ERICO E20191

E20191

Lot. 72

EE SCHULENBURG, POSBUS 456 COLIGNY 2725 TEL:27833880518

SIMMENTALER

Birth Date: 16/09/2020 DNA: 11915U117, SV Reg. Status: REG MALE/MANLIK
 Age: 36 months Inspection Date: 15/01/2023
 Herdbook: SP Reg. No: 103420923
 Horn: Horned

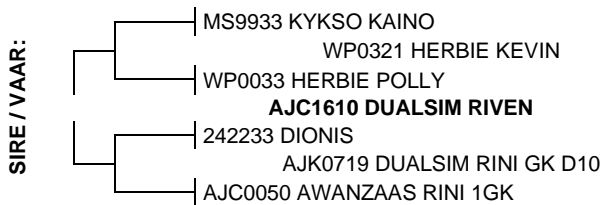

August 2023 South African Simmentaler BREEDPLAN

Simmentaler SA-- www.simmentaler.org

2023	CED	CEM	BW	200	400	600	MCW	MILK	SC	DC	EMA	Rib	Rump	IMF%	RBY%	NFI P	SBI (R)	SPI (R)
EBV	+1.5	-3.7	+2.1	+6	+6	+10	+13	+1	-0.5	--	--	--	--	--	--	--	+287	+339
ACC	40%	35%	53%	62%	56%	55%	52%	44%	26%									
BREED	+0.3	+0.6	+1.6	+17	+27	+33	+35	+5	+0.3	-0.7	+0.3	+0.0	+0.0	+0.1	+0.2	-0.03	+477	+468



Traits observed: CE 200WT

Seller's remarks / Verkoper se kommentaar:

R

VOORUITZICHT REINA										JH2120					Lot. 73														
JH VAN BILJON, PLAAS DOORNHOEK LICHTENBURG 2740 TEL:27833799307															SIMMENTALER														
Birth Date: 12/08/2021					Simdex: ,					Star:					Reg. Status: REG					FEMALE/VROULIK									
Age: 25 months					Days last calved:					ICP:					Inspection Date: 05/08/2023					Reg. No: 103623104									
Herdbook: SP					Calvings:					Calving dates:																			
Horn: Horned																													
<p>SIRE / VAAR:</p> <ul style="list-style-type: none"> MAJ13721 INALLERWELT BENJAN Horned IP1620 NAWINA ALBERT Disbudded IP109 NAWINA ALDA Horned IP1818 NAWINA VRYSTAAT Disbudded JPD1149 DE VIL MORRIS Polled IP1617 NAWINA VAMOR (P) Polled IP117 NAWINA VANIKA 2DE Horned 															<p>DAM / MOER:</p> <ul style="list-style-type: none"> PN09183 LEEUPOORT VAN ZYL Horned JH1455 VOORUITZICHT BOKKA Horned PN09160 LEEUPOORT VANESSA Horned JH1877 VOORUITZICHT NELLA Horned Simdex: 87 Calving dates: 25/10/2022 12/08/2021 ICP: 439 BW07177 BOSWALD EXZIBIT POENA 177/07 Polled JH1150 VOORUITZICHT SARAH Horned K0332 MON-BIJOU SACHA 														
August 2023 South African Simmentaler BREEDPLAN															Simmentaler SA-- www.simmentaler.org														
2023	CED	CEM	BW	200	400	600	MCW	MILK	SC	DC	EMA	Rib	Rump	IMF%	RBY%	NFI P	SBI (R)	SPI (R)											
EBV	-3.2	--	+2.0	+16	+24	+30	+34	+4	+0.2	--	--	--	--	--	--	--	+365	+395											
ACC	26%		49%	40%	39%	40%	38%	28%	33%																				
BREED	+0.3	+0.6	+1.6	+17	+27	+33	+35	+5	+0.3	-0.7	+0.3	+0.0	+0.0	+0.1	+0.2	-0.03	+477	+468											
Traits observed:																													
Seller's remarks / Verkoper se kommentaar:																													
GEDEK 29.07.2023 MET WA18200															R														

VOORUITZICHT RYKIE										JH21111					Lot. 74														
JH VAN BILJON, PLAAS DOORNHOEK LICHTENBURG 2740 TEL:27833799307															SIMMENTALER														
Birth Date: 10/08/2021					Simdex: ,					Star:					Reg. Status: REG					FEMALE/VROULIK									
Age: 25 months					Days last calved:					ICP:					Inspection Date: 05/08/2023					Reg. No: 103618245									
Herdbook: SP					Calvings:					Calving dates:																			
Horn: Polled																													
<p>SIRE / VAAR:</p> <ul style="list-style-type: none"> MAJ13721 INALLERWELT BENJAN Horned IP1620 NAWINA ALBERT Disbudded IP109 NAWINA ALDA Horned IP1818 NAWINA VRYSTAAT Disbudded JPD1149 DE VIL MORRIS Polled IP1617 NAWINA VAMOR (P) Polled IP117 NAWINA VANIKA 2DE Horned 															<p>DAM / MOER:</p> <ul style="list-style-type: none"> PN07147 LEEUPOORT BRITS Horned PN09183 LEEUPOORT VAN ZYL Horned CE9920 SIMLEE MARIANA *** JH1439 VOORUITZICHT LIZZY Horned Simdex: 92 Calving dates: 27/10/2022 10/08/2021 13/12/2019 08/11/2018 ICP: 461 17/09/2017 08/07/2016 JM0261 BEZLEY DANIEL JH05405 VOORUITZICHT LIDY * Horned AK9647 TOVERBERG LADY 														
August 2023 South African Simmentaler BREEDPLAN															Simmentaler SA-- www.simmentaler.org														
2023	CED	CEM	BW	200	400	600	MCW	MILK	SC	DC	EMA	Rib	Rump	IMF%	RBY%	NFI P	SBI (R)	SPI (R)											
EBV	-3.5	+0.9	+1.9	+17	+24	+31	+36	+4	+0.2	--	--	--	--	--	--	--	+392	+403											
ACC	30%	25%	49%	44%	43%	43%	42%	34%	34%																				
BREED	+0.3	+0.6	+1.6	+17	+27	+33	+35	+5	+0.3	-0.7	+0.3	+0.0	+0.0	+0.1	+0.2	-0.03	+477	+468											
Traits observed:																													
Seller's remarks / Verkoper se kommentaar:																													
GEDEK 10.08.2023 MET WA18200															R														

MARONTEL CAB1833										CAB1833					Lot. 75														
EE SCHULENBURG, POSBUS 456 COLIGNY 2725 TEL:27833880518															SIMMENTALER														
Birth Date: 20/09/2018					DNA: 4598U003, SV					Reg. Status: REG					MALE/MANLIK														
Age: 60 months										Inspection Date: 17/04/2020					Reg. No: 103230165														
Herdbook: SP																													
Horn:																													
<p>SIRE / VAAR:</p> <ul style="list-style-type: none"> CO06418 BAR 5 S.A. EVOLUTION 418S P P724179 BUSCHBECK EMPIRE 9232W Polled +655178 FGAF BARBS PAINT 315S JVL144 LEWENSLUS PENRE JVL0313 LEWENSLUS PENBEE JVL0629 LEWENSLUS PENZAPEN 2DE *** JVL0430 LEWENSLUS PENZAPEN 															<p>DAM / MOER:</p> <ul style="list-style-type: none"> SDJ0539 AI-AI BAKKES (P) Polled ZM08522 ZIMEYER STEFAN Polled SDJ051 AI-AI STEFFIE Horned CAB15100 MARONTEL 15100 Simdex: 94 Calving dates: 06/10/2022 20/10/2021 29/09/2020 02/09/2019 ICP: 370 20/09/2018 CAB0822 MARONTEL MOCCAR Horned CAB111 MARONTEL JUTA CAB082N MARONTEL CAB082 														
August 2023 South African Simmentaler BREEDPLAN															Simmentaler SA-- www.simmentaler.org														
2023	CED	CEM	BW	200	400	600	MCW	MILK	SC	DC	EMA	Rib	Rump	IMF%	RBY%	NFI P	SBI (R)	SPI (R)											
EBV	+2.3	+1.9	+1.5	+28	+46	+54	+50	+7	+0.5	--	--	--	--	--	--	--	+597	+585											
ACC	46%	34%	67%	71%	70%	71%	65%	41%	28%																				
BREED	+0.3	+0.6	+1.6	+17	+27	+33	+35	+5	+0.3	-0.7	+0.3	+0.0	+0.0	+0.1	+0.2	-0.03	+477	+468											
Traits observed: BWT 400WT 600WT(x2)																													
Seller's remarks / Verkoper se kommentaar:																													
															R														

MALEMBA JMS19479

JMS19479

Lot. 76

EE SCHULENBURG, POSBUS 456 COLIGNY 2725 TEL:27833880518

SIMMENTALER

Birth Date: 09/10/2019 DNA: 6528U005, PV
Age: 47 months
Herdbook: SP
Horn: Polled

Reg. Status: REG
Inspection Date: 30/11/2021

MALE/MANLIK
Reg. No: 103341343

SIRE / VAAR:

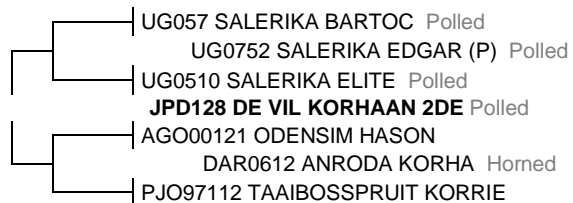

DAM / MOER:

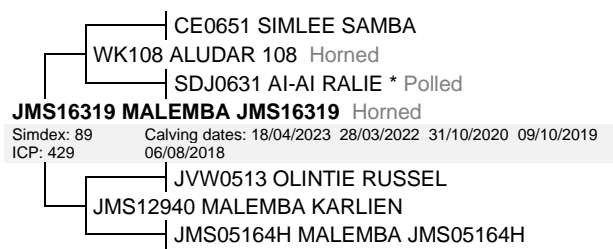

August 2023 South African Simmentaler BREEDPLAN

Simmentaler SA-- www.simmentaler.org

2023	CED	CEM	BW	200	400	600	MCW	MILK	SC	DC	EMA	Rib	Rump	IMF%	RBY%	NFI P	SBI (R)	SPI (R)
EBV	+0.2	-0.3	+1.4	+15	+23	+27	+26	+8	+0.5	-0.3	--	--	--	--	+0.2	--	+390	+410
ACC	41%	30%	72%	68%	70%	71%	67%	53%	29%	32%					26%			
BREED	+0.3	+0.6	+1.6	+17	+27	+33	+35	+5	+0.3	-0.7	+0.3	+0.0	+0.0	+0.1	+0.2	-0.03	+477	+468



Traits observed: BWT 200WT 400WT 600WT

Seller's remarks / Verkoper se kommentaar:

R _____

ERICO E20190

E20190

Lot. 77

EE SCHULENBURG, POSBUS 456 COLIGNY 2725 TEL:27833880518

SIMMENTALER

Birth Date: 29/08/2020 DNA: 11915U116, SV
Age: 36 months
Herdbook: SP
Horn: Horned

Reg. Status: REG
Inspection Date: 15/01/2023

MALE/MANLIK
Reg. No: 103420147

SIRE / VAAR:



DAM / MOER:



August 2023 South African Simmentaler BREEDPLAN

Simmentaler SA-- www.simmentaler.org

2023	CED	CEM	BW	200	400	600	MCW	MILK	SC	DC	EMA	Rib	Rump	IMF%	RBY%	NFI P	SBI (R)	SPI (R)
EBV	+0.8	+1.5	+2.3	+15	+23	+31	+32	+1	--	--	--	--	--	--	--	--	+454	+469
ACC	31%	26%	46%	60%	54%	52%	49%	35%										
BREED	+0.3	+0.6	+1.6	+17	+27	+33	+35	+5	+0.3	-0.7	+0.3	+0.0	+0.0	+0.1	+0.2	-0.03	+477	+468



Traits observed: CE 200WT

Seller's remarks / Verkoper se kommentaar:

R _____

ERICO E20134

E20134

Lot. 78

EE SCHULENBURG, POSBUS 456 COLIGNY 2725 TEL:27833880518

SIMMENTALER

Birth Date: 31/08/2020 DNA: 11915U113, SV
Age: 36 months
Herdbook: SP
Horn: Horned

Reg. Status: CBK
Not yet inspected

MALE/MANLIK
Reg. No: 103420279

SIRE / VAAR:



DAM / MOER:

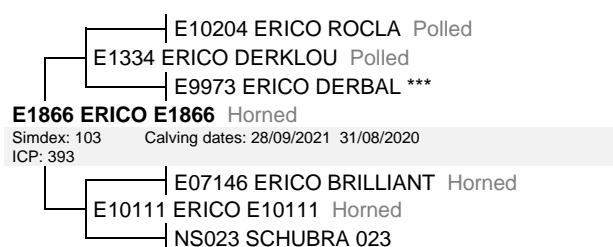

August 2023 South African Simmentaler BREEDPLAN

Simmentaler SA-- www.simmentaler.org

2023	CED	CEM	BW	200	400	600	MCW	MILK	SC	DC	EMA	Rib	Rump	IMF%	RBY%	NFI P	SBI (R)	SPI (R)
EBV	+0.9	-0.6	+1.5	+12	+16	+21	+21	+3	-0.3	--	--	--	--	--	--	--	+376	+406
ACC	35%	29%	48%	51%	47%	46%	44%	34%	26%									
BREED	+0.3	+0.6	+1.6	+17	+27	+33	+35	+5	+0.3	-0.7	+0.3	+0.0	+0.0	+0.1	+0.2	-0.03	+477	+468



Traits observed: CE

Seller's remarks / Verkoper se kommentaar:

R _____

ERICO E20201

E20201

Lot. 79

EE SCHULENBURG, POSBUS 456 COLIGNY 2725 TEL:27833880518

SIMMENTALER

Birth Date: 30/08/2020 DNA: 11915U118, SV
 Age: 36 months
 Herdbook: SP
 Horn: Polled

Reg. Status: REG
 Inspection Date: 15/01/2023

MALE/MANLIK
 Reg. No: 103420220

SIRE / VAAR:

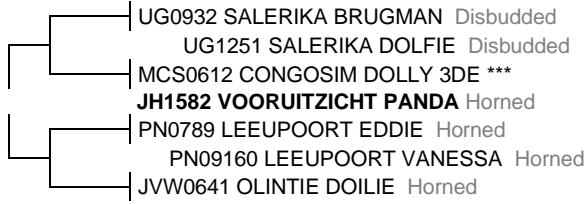

DAM / MOER:

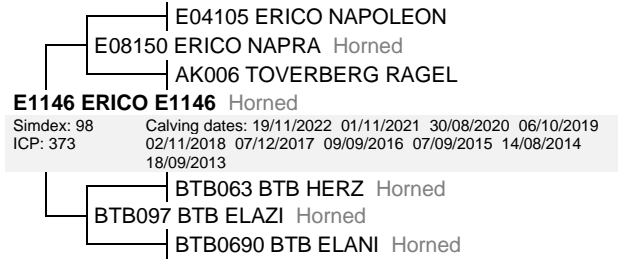

August 2023 South African Simmentaler BREEDPLAN

Simmentaler SA-- www.simmentaler.org

2023	CED	CEM	BW	200	400	600	MCW	MILK	SC	DC	EMA	Rib	Rump	IMF%	RBY%	NFI P	SBI (R)	SPI (R)
EBV	+1.3	+3.0	+1.4	+15	+27	+33	+35	+2	-0.2	--	--	--	--	--	--	--	+542	+519
ACC	38%	36%	51%	63%	57%	56%	52%	47%	25%									
BREED	+0.3	+0.6	+1.6	+17	+27	+33	+35	+5	+0.3	-0.7	+0.3	+0.0	+0.0	+0.1	+0.2	-0.03	+477	+468

Traits observed: CE 200WT

Seller's remarks / Verkoper se kommentaar:

R _____

